

ENVISIONING INDIA



PARIDHI

ENVISIONING INDIA 24 | 25

FASHION | ACCESSORIES | LIFESTYLE

PARIDHI



VISIONXT
Trendforecast & Insights Lab





गिरिराज सिंह
GIRIRAJ SINGH



वस्त्र मंत्री
भारत सरकार
MINISTER OF TEXTILES
GOVERNMENT OF INDIA



MESSAGE

I am delighted to learn that the National Institute of Fashion Technology (NIFT) is unveiling its first-ever AI-enabled trend book '**Paridhi 24-25**'. The VisionNxt project under the Research and Development Scheme of the Ministry of Textiles, aims to create the first-ever indigenous fashion trend prediction for India. It uses a methodology that integrates Artificial Intelligence (AI) enabled deep learning models with Emotional Intelligence.

Under the dynamic leadership of Hon'ble Prime Minister Shri Narendra Modi Ji, the Government of India is actively promoting Research and Innovation in Textiles to enhance Exports and Global competitiveness of this sector.

I compliment NIFT for this unique effort that amalgamates and creatively interprets the aesthetic as well as the socio-cultural plurality of our country. I hope that this project will enable the Indian fashion sector along with other lifestyle segments to understand the potential of the textiles sector. This will contribute towards the Hon'ble Prime Minister's vision of '**Vocal for Local**' and being **Aatmanirbhar** in the Textiles Sector.

I would like to congratulate all the stakeholders involved in the VisionNxt project and wish NIFT all success in its future endeavours.

(GIRIRAJ SINGH)



MESSAGE

In the recent past, the Ministry of Textiles has taken significant strides to bolster and consistently support the textile and fashion industries. One such noteworthy initiative under the Research and Development Scheme involves backing the creation of an indigenous trend forecast system.

The execution of this initiative, named VisioNxt, falls under the purview of the National Institute of Fashion Technology (NIFT). Its primary goal is to assist the industry in gaining a deeper understanding of the domestic market and identifying new opportunities. Notably, VisioNxt employs a distinctive methodology that integrates Artificial Intelligence-enabled deep learning models with the Emotional Intelligence inherent in human decision-making. It is with great pleasure that I announce the completion of the first of a series of many forecasts to come, titled 'Paridhi,' which is now available for industry use.

I extend my commendations to the entire VisioNxt team and all individuals associated with NIFT for this remarkable achievement.

I strongly encourage industry members to use the trend book in planning their collections and to provide valuable feedback for future forecasts. Your active engagement will contribute to the ongoing success and refinement of this valuable initiative.

(Pabitra Margherita)

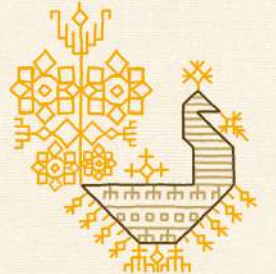

रचना शाह, भा.प्र.से.
सचिव
Rachna Shah, IAS
Secretary



भारत सरकार
वस्त्र मंत्रालय
उद्योग भवन, नई दिल्ली - 110 011
GOVERNMENT OF INDIA
MINISTRY OF TEXTILES
UDYOG BHAWAN, NEW DELHI - 110 011



Foreword Message

The fashion industry and allied sector in India has seen a significant growth with increase in disposable incomes and fashion consciousness, especially among the youth. The Indian apparel market is projected to touch Rs 8.80 lakh crores by 2024 and grow annually at about 3.80% over the next five years.

Fashion Trend analysis assumes added significance in this context. A unidimensional system of fashion trend analysis, however, may be inadequate for India as the country is culturally diverse, vibrant, fast-paced and young, yet deeply rooted in rich ancient heritage.

VisioNxt is India's first trend insight involving multidisciplinary research including scanning of macro and micro fashion trends across the country to identify key attributes impacting consumer mind shifts, tastes and preferences in fashion. The tool uses big data, artificial intelligence as well as emotional intelligence for fashion forecasting.

I hope this Trend Report by VisioNxt, will be helpful to the Indian fashion industry including brands, designers and retailers in mapping the emerging trends and developing products catering to the Indian market.

Rachna
(Rachna Shah)





राष्ट्रीय फैशन प्रौद्योगिकी संस्थान

सांविधिक संस्थान निफ्ट अधिनियम 2006

वस्त्र मंत्रालय, भारत सरकार

NATIONAL INSTITUTE OF FASHION TECHNOLOGY

A Statutory Institute under the NIFT Act, 2006

Ministry of Textiles, Government of India

तनु कश्यप, भा.प्र.से.

महानिदेशक

Tanu Kashyap, IAS

Director General



MESSAGE

NIFT has maintained its leadership in the Fashion Education space for the last 4 decades. It has been possible with a sense of responsibility by continuously studying the requirements of the stakeholders and offering solutions in the form of new Academic Programs and innovative projects. NIFT's contributions in preparing manpower for the entire fashion value chain and the associated lifestyle sectors are out there making it a globally noticeable academic institution.

One of the gaps identified by the industry members, duly taken up for exploration and development by the Hon'ble Prime Minister 5 years ago, was the need for an India-specific trend report developed in India using Indian expertise. This responsibility was given to NIFT as a project titled 'VisioNxt' under the R&D scheme of MOT with the objective of developing an indigenous fashion trend and forecasting process for India. I am happy to state that the team at NIFT has been able to accomplish the given task with utmost sincerity and professionalism.

I am proud to present the output of the VisioNxt Project as a series of fashion forecasts. I am extremely confident that the book will benefit the members of the industry and trade nationally and internationally.

I am affirming that this book will catapult the position of India as one of the creative suppliers of Textiles and Apparel. I plead with the industry to offer a helping hand in taking the forecasting-related initiatives forward.

डिजाइन मैनेजमेंट और प्रौद्योगिकी का सर्वश्रेष्ठ संस्थान
An Institute of Design, Management and Technology
(An ISO 9001: 2015 certified Institute)

Tanu Kashyap, IAS

NIFT Campus, Hauz Khas, New Delhi - 110016

t +91 11 20863304, 26542070 | f : +91 11 26851198 | e : dg@nift.ac.in

www.nift.ac.in

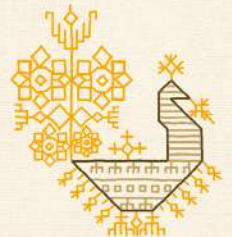

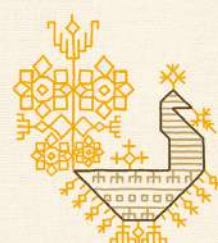
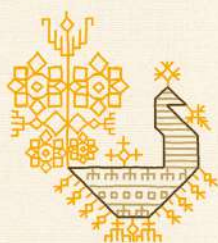



INTRODUCTION

India, a nation of diverse landscapes, encompasses over 4,000 cities and 600,000 villages, each contributing to the country's dynamic character, weaving together a mosaic of regional crafts, traditions, and textiles across a rich fabric of socio-cultural plurality. The threads of this heritage intertwine in more than 500 handloom clusters, employing millions and preserving centuries-old techniques—a testament to not only artistic prowess but also a significant contributor to the national economy.

What does it mean to carry this legacy forward? How do we guard this rich identity while simultaneously forging a path for a fashion-forward India?

Today, India stands at the intersection of tradition and modernity, adeptly adapted to the evolving international landscape, while its consumers display a unique profile. Variations are manifest in every aspect, from the changing seasons to deeply ingrained values and aspirations. While the world at large has developed its own lexicon of fashion over time, none of the global agencies have successfully comprehended the intricacies of India's fashion dynamics or offered India-specific fashion forecasts with seasonal design direction, colour schemes, material exploration, or insights into potential business opportunities through new product lines.

It is high time to rekindle the grandeur of this ancient land, not only by manufacturing clothing for the world but also by articulating the evolving fashion desires of India's burgeoning and ever-evolving 1.4 billion citizens. The future of fashion consumption is upon us, and our contribution lies in bridging the gap between Indian sensibilities and international standards.

In 2017, the honorable Prime Minister envisioned a future for Indian fashion at the Global Textile Summit, addressing this gap and emphasizing our potential. One where we as a country engage in a dynamic dialogue, drawing inspiration from within while projecting our influence outward.

Mapping such plurality is a daunting task, and a unidimensional approach to such diversity can be perilous. In response to this void, the idea of VisioNxt—a Trend Insights and Forecasting Initiative—was conceived and established at NIFT under the Ministry of Textiles, Government of India, in 2018. Researchers at the VisioNxt initiative are committed to studying, analyzing, and developing a cutting-edge, all-inclusive AI-enabled trend analysis and fashion prediction system for practical implementation.

This undertaking involved looking within and without. The model we have developed is at the crossroads of old and new, as it understands the importance of technology supplemented by human intuition. What makes this truly unique is the data collection, with over 800 trendspotters scouring the streets of India, giving us live data from all over the country. We can see what an Indian truly looks like.

VisioNxt intends to support weavers, manufacturers, retailers, domestic businesses, homegrown designers, and fashion brands with India-centric trend directions to ensure that they can design, produce, and launch consumer-focused, targeted collections for this pluralistic nation. With 60+ micro trend reports, 6+ close-to-season trend reports, 3+ research papers, 2 e-magazine, 1 youth trend report, 1 emerging mindset book, and the first taxonomy of 75 Indian wear categories, this book will mark the first launch of a fashion trend forecast by VisioNxt.

This uniquely inclusive trend book blending human and artificial intelligence, is tailored for the entirety of the Indian fashion fraternity and we are proud to call it "Made in India."

How to use this book

Main theme spread

1. Name of the theme
2. Storyline: Conveys the mindset and thought behind the theme
3. Colour swatches: Reflect the mood of the theme; e.g., Gerua represents an orange version of 'Maati,' symbolizing the soil of India

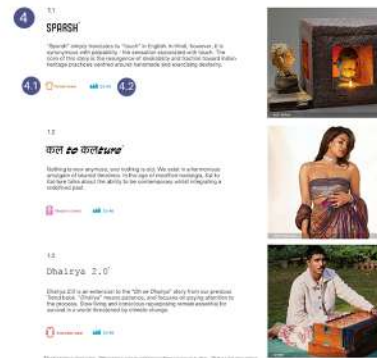

4. Sub-Stories :
Encompassing 3 main ideas, styles, and age groups representing the main theme with visuals illustrating the mood of the adjacent sub-story

- 4.1 Apparel Category
- 4.2 Demography

AI Insights Spread

5. Images from the visual evidence cluster for the main theme
6. Statistics on sleeves, print and pattern, and fit based on collected primary & secondary data for market understanding. For example, the fit illustrated in the Design Directions, Print & Pattern & Design Application beyond Apparel spreads
7. Consumer sentiment insights for manufacturers, retailers, or producers. For eg; 3 out of 4 consumers are likely to take the conventional or safe route over being experimental in their buying decision. 3 out of 4 consumers are likely to purchase products reflecting social affinity

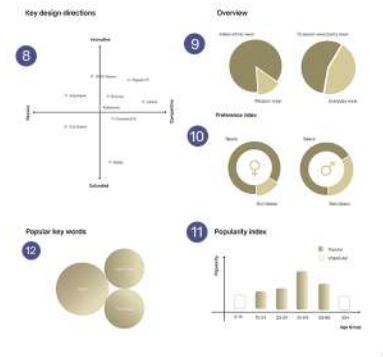
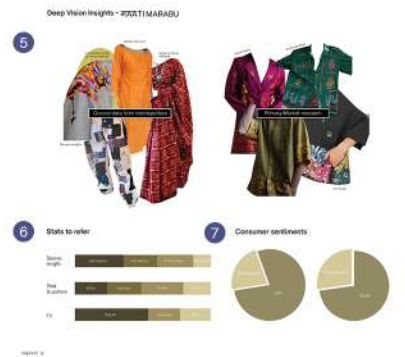

8. Each quadrant represents a niche that a retailer wants to focus on. Eg, attributes in an 'Innovative' and 'Competitive' niche represents what kind of new products are likely to be picked up in the market.

9. Indication of contrast and inclination towards 2 main apparel categories

10. Preference of main theme amongst genders. In this case, there are more male takers per sample size of population over female takers

11. Popularity amongst different age groups. Eg; this theme is likely to be most popular in a mature, middle-aged market

12. Three main ideas of the theme.

Sub-story Spread

13. Name of the sub-story along with key words indicating the idea of the sub-story
14. Brief overview of the sub-story
15. Visuals indicating secondary evidence from market study

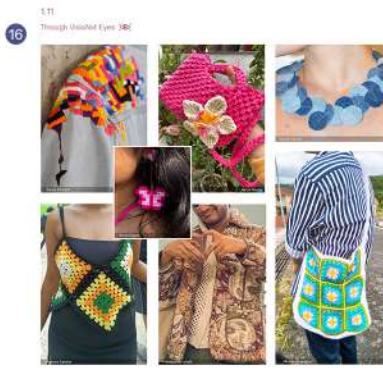

16. Visuals indicating primary evidence from ground data gathered through VisioNxt Trendspotters

Main Theme Spread

17. Overview/action points on how to utilize these directions

18. Suggestive Prints/Patterns/Textures



Design Application Beyond Apparel

19. Suggestive product categories with application of suggestive prints & patterns

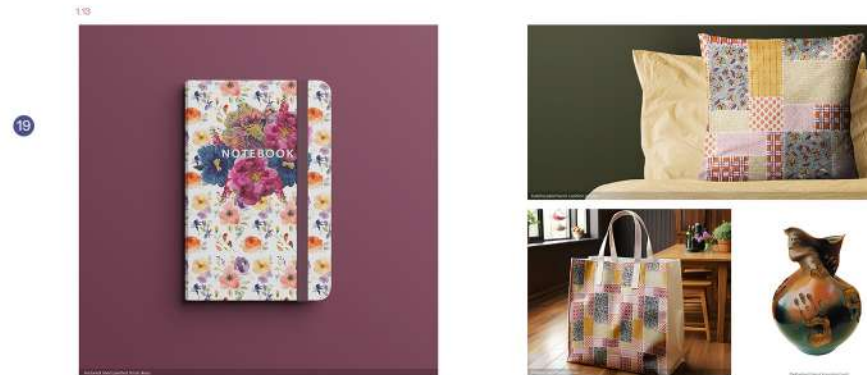

Textile & Weave Derivation Spread

20. Visual reference from each

21. Keywords and insights translated into inputs for crafts

22. Colour Guide

23. Derived Motifs/Patterns

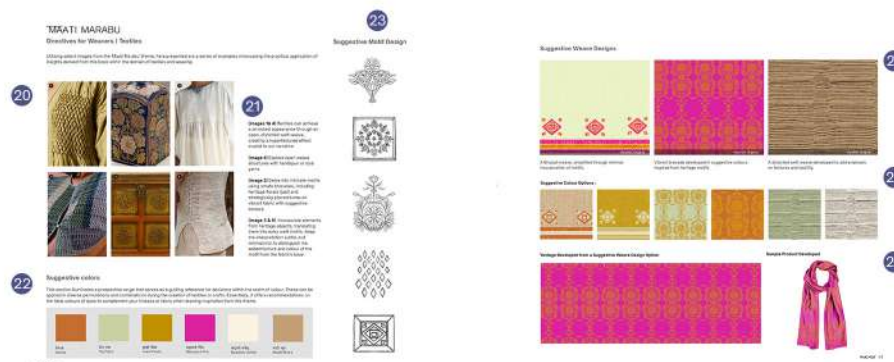

24. Design direction applied in the development of three weaves

25. Alternative colour samples

26. Sample yardage simulation and application on a product.

A Homage to Artisans

India, a longstanding repository of textile traditions, has seen its national progress intricately interwoven with the vibrant fabric of the textile sector. The numerous clusters of weavers, serving as custodians and conveyors of indigenous knowledge systems and values through material culture, have played a pivotal role in our evolution. Even the Shastras make reference to the exceptional nature of various arts, with weaving recognized as a profound act resembling immersive meditation, indispensable to a creative and intellectual life.

In the development of this trend book, conceived for India by India, we aim to establish a definitive reference point for the diverse weaving and indigenous craft clusters across our nation. The insights derived from each narrative are versatile, capable of being skillfully translated and incorporated into a multitude of practices. The essence of this endeavour is to foster a dynamic, lively, and well-coordinated exchange between the community and its creators.

While the book also targets the fashion industry, it does not overlook the indispensable role played by artisans in shaping our identity. Each narrative is accompanied by directives encompassing keywords, colours, types of fabrics, and an overarching visual aesthetic. The aforementioned is translated into poignant starting points that can potentially be applied to key areas of weave and craft development. The broad categories of intervention include the colour of thread, thread count, reed count, and motifs taken into consideration when recommending a textile.



How will this book benefit weavers, artisans & craftspeople?

Deriving Design from Inspiration:

1. Begin by examining images and keywords within a given narrative. Identify key visual elements from a foundational perspective: Analyse lines, considering their nature (straight, curvilinear, squiggly).
2. Identify prominent shapes such as circles, squares, triangles, etc.
3. Evaluate texture, discerning between rough or soft, sheer or opaque.
4. Explore the emotional tone conveyed and its calming or evocative nature.
5. Note the suggestive and prominent colours.
6. Translate a chosen keyword into a visual representation:
7. Pose questions like, "What does [keyword] look like in the context of the craft?"

Once inspiration is thoroughly dissected, apply these design elements to the craft or weave:

1. Example: Envision a Single Ikat weave with chaotic, uneven lines.
2. Example: Imagine madras checks incorporated in the prominent colour scheme of the narrative.

This process is illustrated in this book through examples of craft, and textile practices coupled with our humble suggestions on how slight adaptations could significantly broaden the reach, applicability, and alignment with the evolving mindset and needs of the Indian consumer.

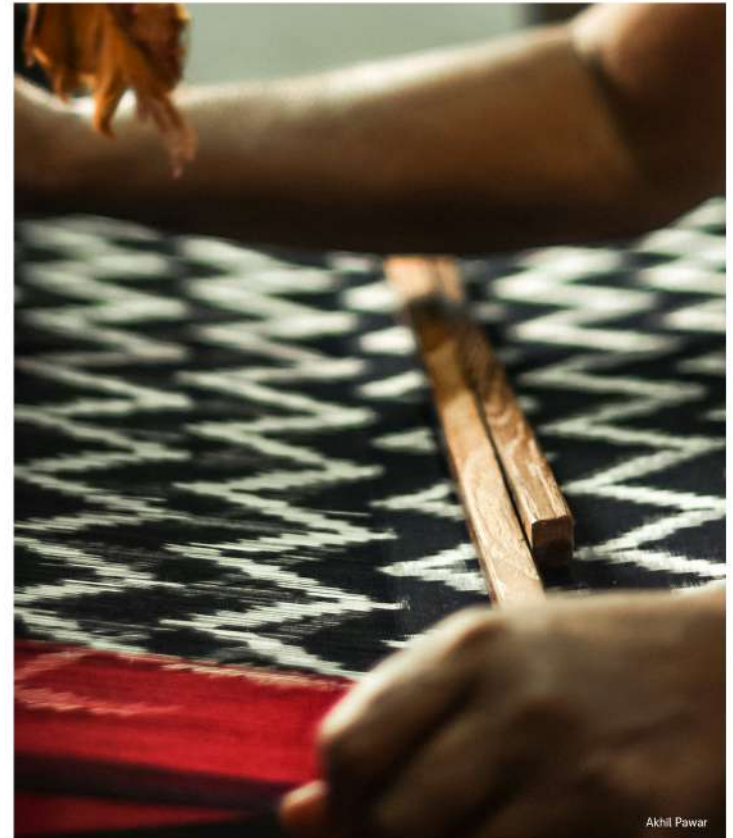

Akhil Pawar

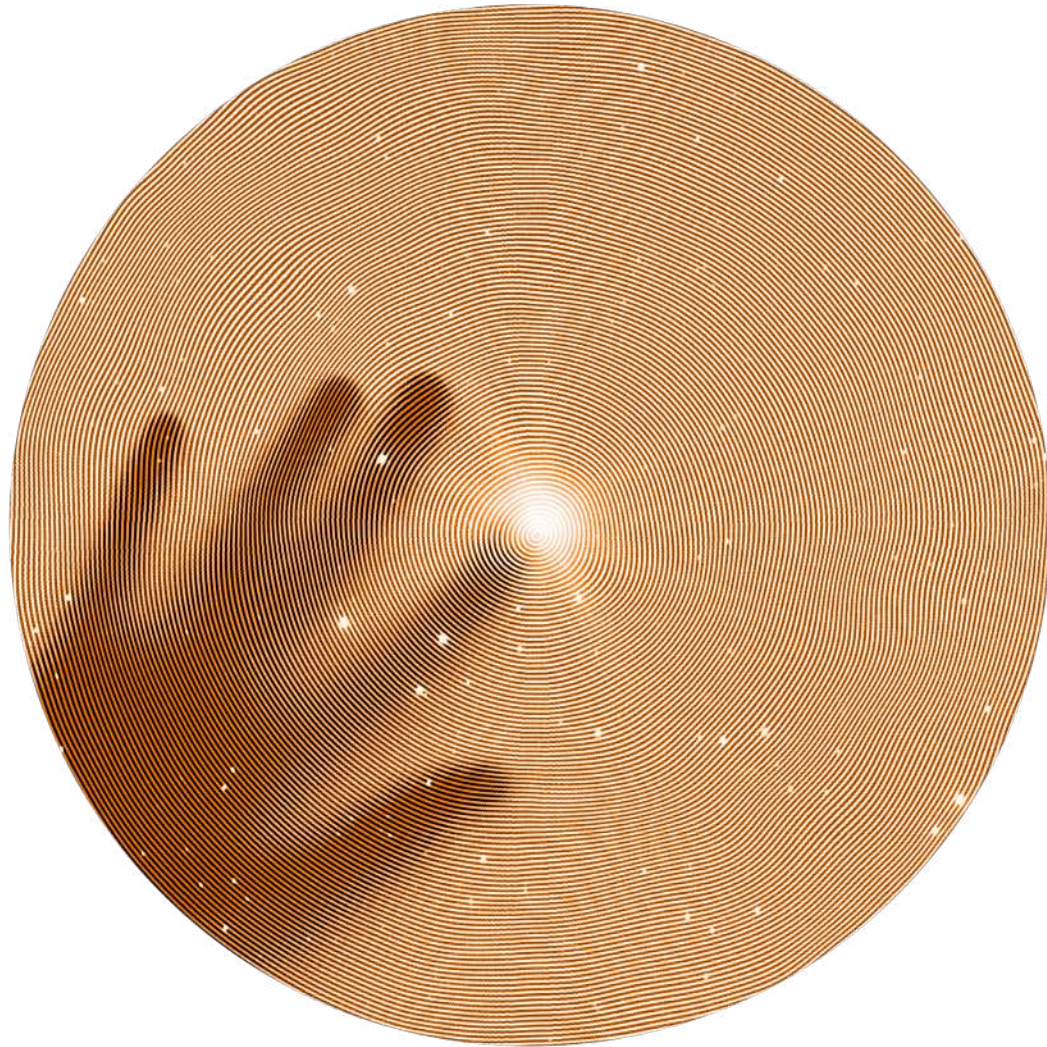

Why

PARIDHI ?

'Paridhi', a versatile Sanskrit term, encapsulates a plethora of meanings, each resonating with profound symbolism. While its literal translation refers to 'circumference,' Paridhi transcends mere boundaries. It evokes the expansive horizon, the ethereal halo around the sun, or even the boundless ocean encircling the Earth. Despite its connotations of enclosure and limitation, Paridhi beckons us to introspect within its limits and venture beyond its confines, eliciting both containment and expansion. The term embodies a circularity that defies a clear origin or conclusion, symbolising the timeless and cyclical essence of trends. Paridhi is about the infinite nature of finite elements.

The core of this Trendbook, Paridhi encourages exploration within and beyond its periphery, mirroring the endless possibilities of a horizon. The six sub-themes capture elements of being rooted which are not necessarily orthodox, of having faith not necessarily associated with religion. Within these themes, one finds the duality of thought and reflection, learning and unlearning. It champions not just the significance of expression but also the art of contemplation. It's a call to action, urging immersion and experience. It's about decluttering our internal landscapes while celebrating community. Here, instinct is just as influential as science, blending tradition with innovation.

Content Overview

There are 6 broad themes in this Trend Book - 'Maati Marabu', 'Mind to Mine', 'Dear Dark', 'Larger than Life', 'KheI.Talin' and 'Cu.Re' :

1. The profound and culturally rich Indian sentiment finds a tangible and tactile expression in **Maati Marabu**.
2. **Mind to Mine** extends into a more expansive sphere, one that involves relooking at both internal structures and social spaces where home is subjective.
3. A wave of agreeable dissonance, skillfully represents the interplay of inner and outer selves, in **Dear Dark**.
4. A fusion of intuition and technology, **Larger than Life** delves into the uncharted territories and mysteries that lie within.
5. Driven by curiosity, immersion, and joyful exploration, **KheI.Talin** embodies the concept of "play" in our personal, interpersonal, and social lives.
6. **Cu.Re** represents a dive into the fundamental need for acceptance and nourishment as essential precursors to the healing and transformation of both the self and the world.

Each theme encompasses three compelling sub-stories. Within these sub-stories, one may discover a rich repository of creative assets, including story drivers, distinct colour palettes, design directives featuring flats, and intricate prints and patterns. These resources serve as invaluable references for the handloom, fashion, lifestyle, retail, and allied sectors pertaining to the Indian subcontinent, for which the "how to use this book" section can be perused.

Furthermore, this compendium offers essential insights, such as weave and product inspiration, age cohorts and primary visual information derived from trendspotters in India. The product categories extend beyond apparel to include beauty and wellness products, lifestyle items, technical gear, sports equipment, technology, home goods, and furnishings. These resources are empowered by our state-of-the-art AI Deep Vision model which uses 70,000+ primary data along with 2,80,000+ secondary data. These are further analysed to make industry focused real time insights, rendering them indispensable for retailers, exporters, and independent designers.



KEY STORIES 24/25

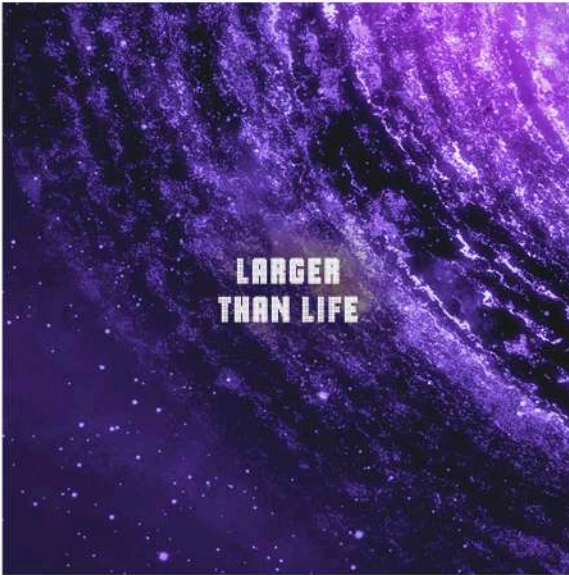



1.0	MAATI MARABU	16
	1.1 <i>Sparsh</i>	22
	1.2 कल to कलतुरे	28
	1.3 <i>Dhairya 2.0</i>	34
2.0	MIND TO MINE	42
	2.1 Rules	48
	2.2 Minus--Plus	54
	2.3 कौम-unity	60
3.0	DEAR DARK	68
	3.1 Art-I-vism	74
	3.2 <i>Neo-Naqaab</i>	80
	3.3 Bare-D	86
4.0	LARGER THAN LIFE	94
	4.1 Senscape	100
	4.2 Mann Mandal	106
	4.3 Future Capsule	112
5.0	KHEL.TALIN	120
	5.1 Playcation	126
	5.2 <i>So.play</i>	132
	5.3 Act-i-Witty	138
6.0	CU.RE	146
	6.1 Bhoomika	152
	6.2 <i>Vocall</i>	158
	6.3 <i>Gunam</i>	164





MAATI MARABU

*(Maati - Soil in Hindi/Bengali,
Marabu - Legacy in Tamil)*

MAATI MARABU*

Of the land and soil you are born with

“माटी का इंसान माटी में जायेगा”*

We come from earth and unto earth we shall go

The profound significance of *maati*, the very soil beneath our feet that nurtures our growth, is that it imparts invaluable life lessons by revealing the cyclical nature of existence, illustrating how our beginnings mirror our endings.

Our visceral connection to earth and its associated manifestations of tactility, touch and feel is pronounced in cultural markers such as *Mitti ke Barta*, *Kulhad ki Chai*, *Tandoor ki Roti*. Whilst the gastronomic connection with soil is self-evident, it is also reflected in our other choices of tangible, hands-on processes. *Maati* represents our earliest sensory encounter, surpassing even our interactions with fellow beings. India is deeply immersed in agricultural practices and understands the land's significance like no other. It is a symbol of being cognizant and tethered to our roots and cultural inheritance. A legacy we must guard and celebrate.

Quintessentially Indian, *Maati Marabu* is a theme that talks about our proximity to earth and resurgence of grounded perspectives. It inspires us to roll up our sleeves and embrace labour-intensive endeavours, ‘cultivating’ an appreciation for the fruits of hard work. Here, the concept of ‘handmade’ takes on diverse dimensions, encompassing traditional practices, diligent craftsmanship, tactile artistry, and sustainable creativity. This mindset harmonises with nature, valuing organic elements and finding beauty in the raw and unprocessed. It serves as a gentle reminder of the joy derived from self-sufficiency and independence, rekindling the taste of culture that we somehow lost along the way.

* Maati - 'Soil' in Hindi/Bengali, Marabu - 'Legacy' in Tamil

* Hindi proverb

Pantone and hex codes are given in the color page



1 Gerua | गेरुआ



2 Tej Patta | तेज पत्ता



3 Haldi Peela | हल्दी पीला



4 Maharani Pink | महारानी पिंक

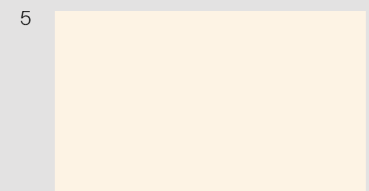

5 Baadami Safed | बादामी सफ़ेद



6 Maati Bhura | माटी भूरा

1.1

SPARSH*

Sparsh simply translates to 'touch' in English. In Hindi, however, it is synonymous with palpability - the sensation associated with touch. The core of this story is the resurgence of desirability and traction toward Indian heritage practices centred around handmade and exercising dexterity.

 Casual wear

 25-40



1.2

कल *to* कल*ture**

Nothing is new anymore, and nothing is old. We exist in a harmonious amalgam of blurred timelines. In the age of modified nostalgia, 'कल to कल-ture' talks about the ability to be contemporary whilst integrating a redefined past.

 Modern street

 30-40



1.3

Dhairya 2.0*

Dhairya 2.0 is a design-led extension to the meaning of *Dhairya*. *Dhairya* means patience and focuses on paying attention to the process. Slow living and conscious repurposing remain essential for survival in a world threatened by climate change.

 Everyday wear

 30-60

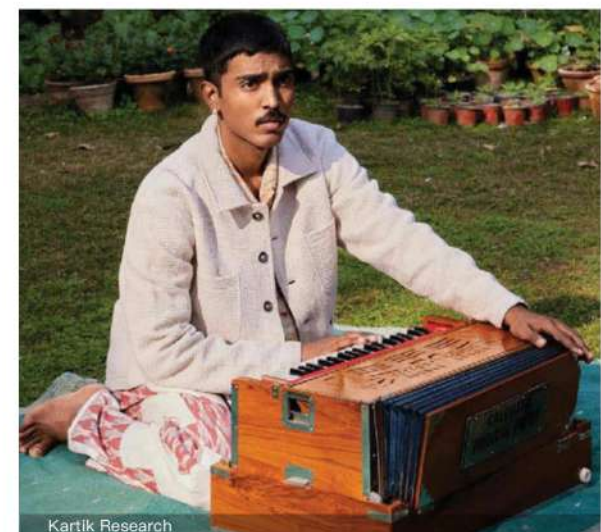

*Sparsh - 'Touch' in Hindi *कल - 'yesterday' and 'tomorrow' in Hindi *कल*ture* - pronounced 'culture' *Dhairya - 'Patience' in Hindi

Deep Vision Insights - MAATI MARABU

800+ Trained Trendspotters have gathered 70,000+ data from across India. The data has been further analysed by our in house AI Deep Vision model which provides us quantitative data about various signals spotted. These insights are further developed and are produced as industry-ready reports and directions.



Stats To Refer

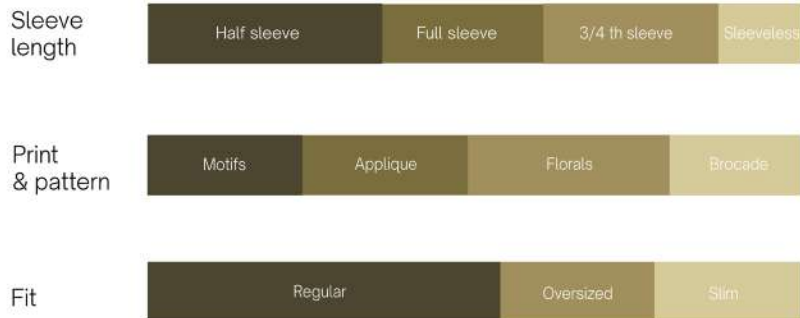

Consumer Sentiments

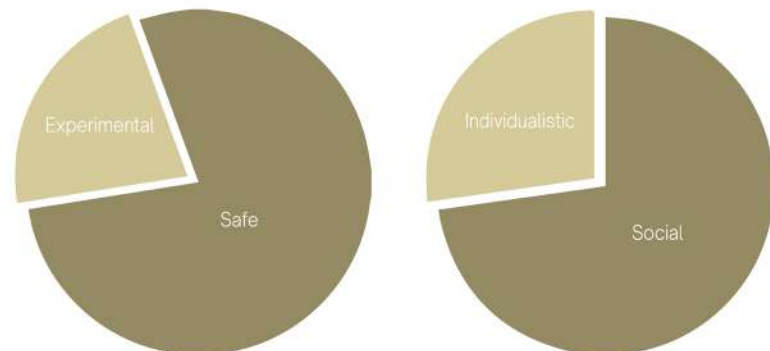

Key Design Directions

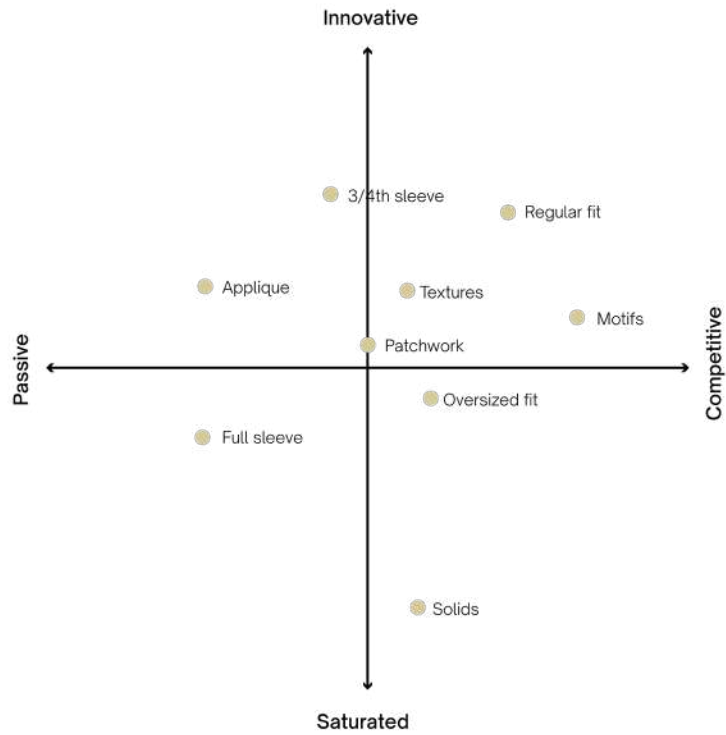

Overview

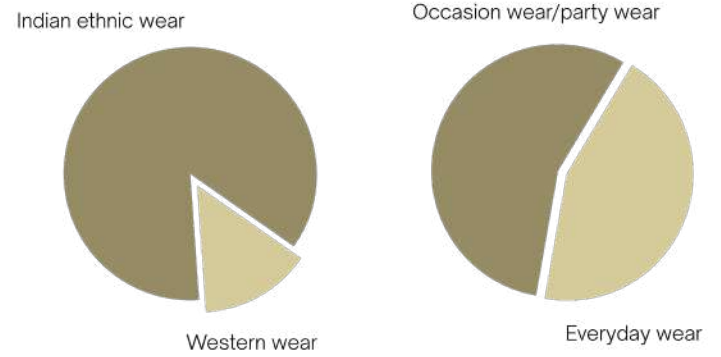

Preference Index



Popular Key Words



Popularity Index

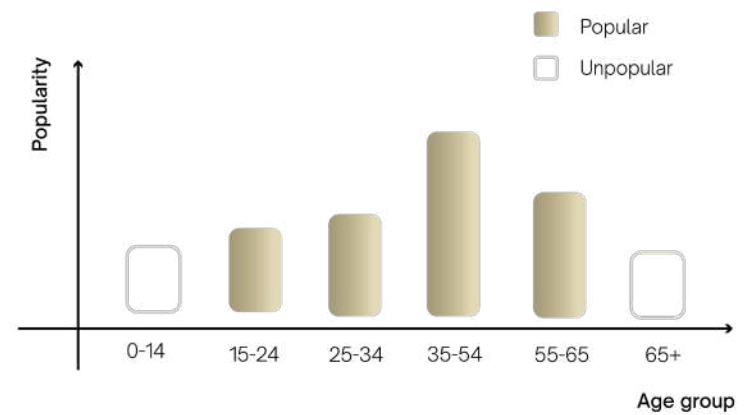

SPARSH

Made in Hand, Touch & Feel, Tactility, DIY,
Texture, Indulgence, Rustic

A colourful story rooted in nature, *Sparsh* plays around facets of tangibility, tactility and textures. A 'touch' of personalisation makes an article special, ascribing a unique story and taking it away from mechanical uniformity. Techniques such as hand-done paintings, embroidery, mending, DIY, and the likes that focus on the 'surface' and involve the wearer's 'hands' are the driving forces here.



Elodie Alexandre



No Borders Shop.



Yavi

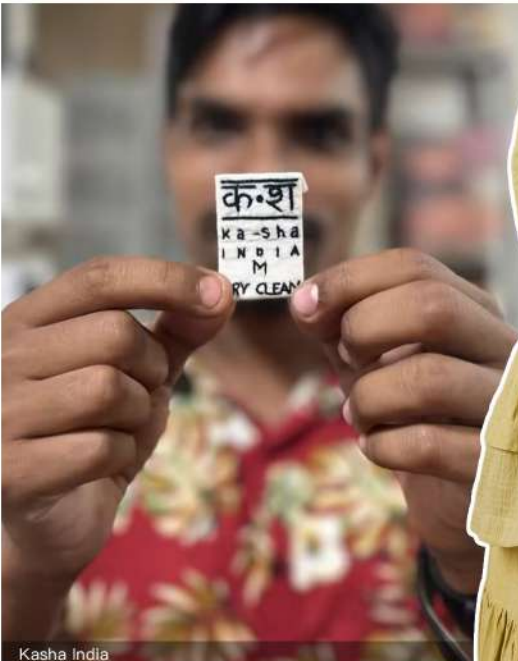

Kasha India

**Explore Unique Mediums Of Printing
At These Innovative Workshops
Across The Country**



Cord

Homegrown



Design Directions

Tactility will take centre stage with a focus on **textured fabrics** and innovative fabric manipulation techniques.

Explore surface ornamentation, including **3D material** in embroideries. Silhouettes will lean towards a **relaxed fit and simplified cuts**. The emphasis will be on ease rather than intricate tailoring, allowing the tactile qualities of the fabrics to shine.



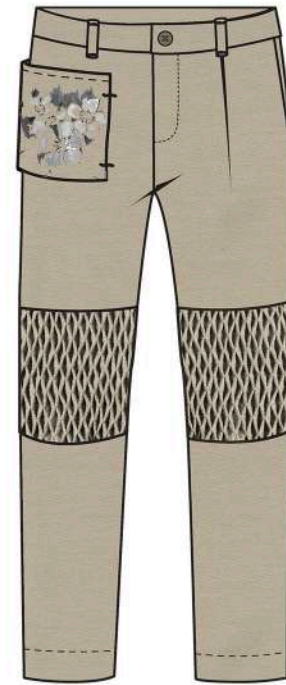

From left to right:
Linen kurta with Guldasta embroidery
Linen shirt with hand painted florals
Hemp trouser with smocked knee panel

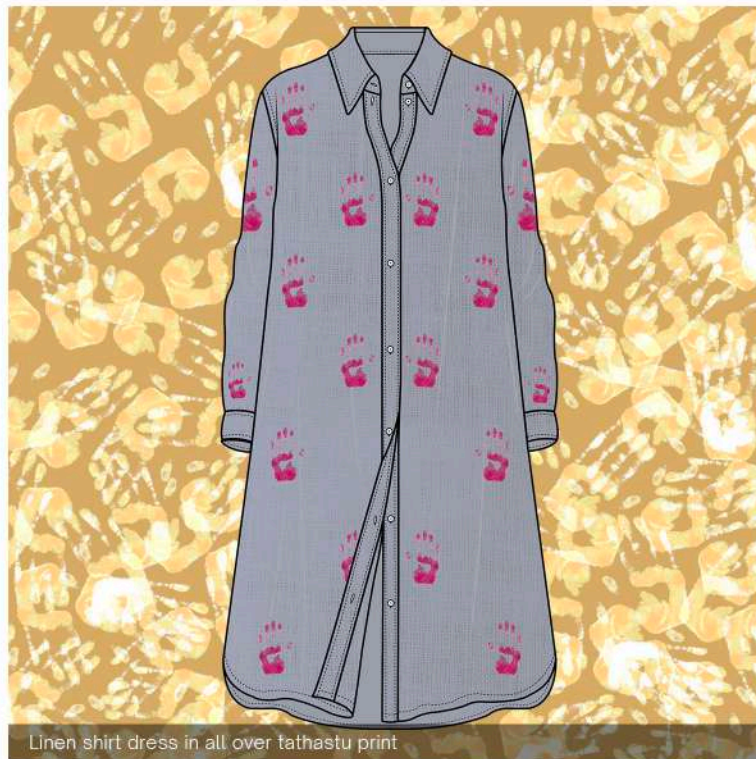

Linen shirt dress in all over tathastu print



Linen shirt with fabric manipulation details

1.13 Design Application Beyond Apparel

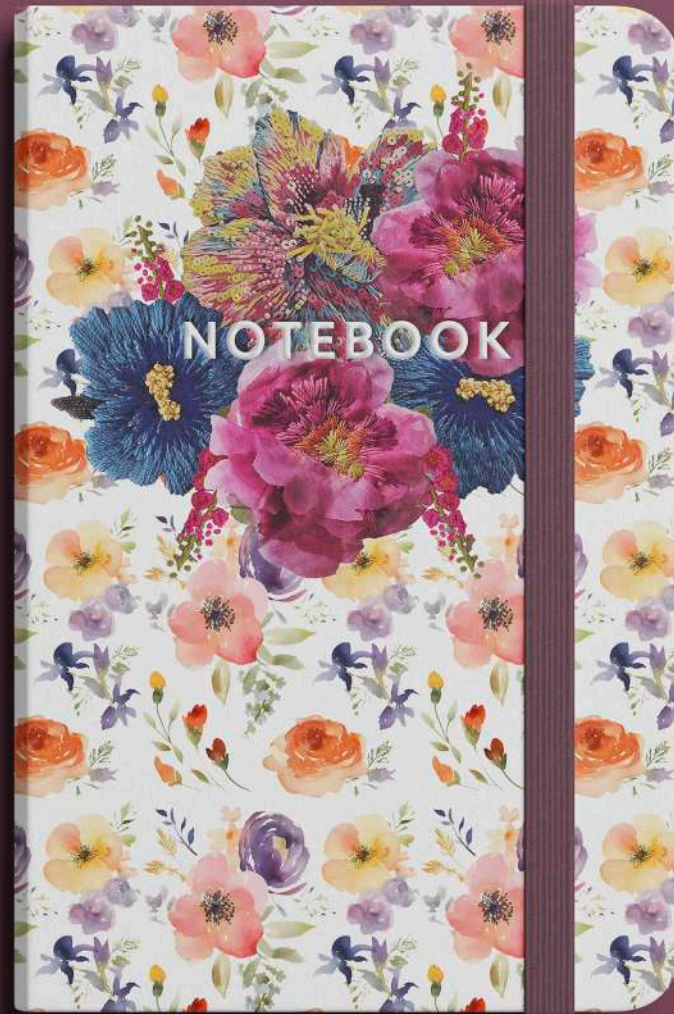

Textured hand painted floral diary



Kantha patchwork cushion cover



Kantha patchwork jhola



Palm imprint pot with amorphous neck, source - Ramgharclay pottery

कल to कल^{ture}

Modified Past, Cultural Future, Revival, Modern/Redefined Heirloom, Nowstalgia

One cannot talk about कल to कल^{ture} without looking at the past to understand the present and future. Heirloom brocades are a potent example, guarded and cared for with love through generations and now revitalised before being further passed down. A new era of 'nowstalgia' where tradition is modern and modern is dated, this is a tale of preserving the 'haute heritage'.



Shivan & Narresh



Architectural Digest India

Fermentation Is Making An Emphatic Comeback Across India's Gastronomic Landscape

Homegrown



Divyam Mehta



@maroofculmen

Johargram

Johargram

1.21

Through VisioNxt Eyes 

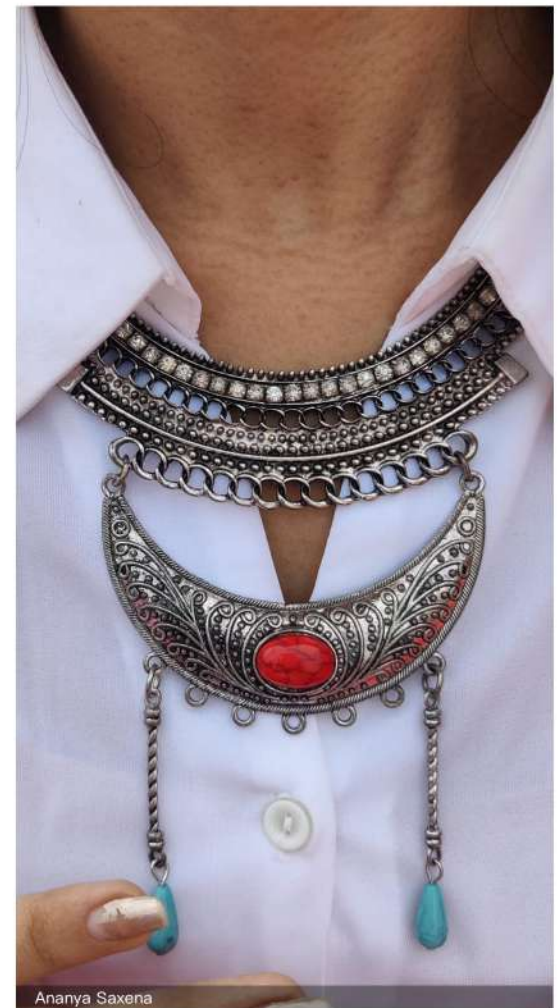

Design Directions



Reimagining heirloom and traditional textiles in a contemporary light will involve enhancing their wearability. The spotlight will be on **vintage Banarasi, Bandhej** and regal textiles from various Indian states with accent Indian embellishments like **Zardozi**. This will add relatability for younger generations and variety for others.

Preference will be given to **tailored and structured** silhouettes, allowing the textiles to shine. Additionally, the unique nature of each textile will play a role in determining a suitable silhouette.

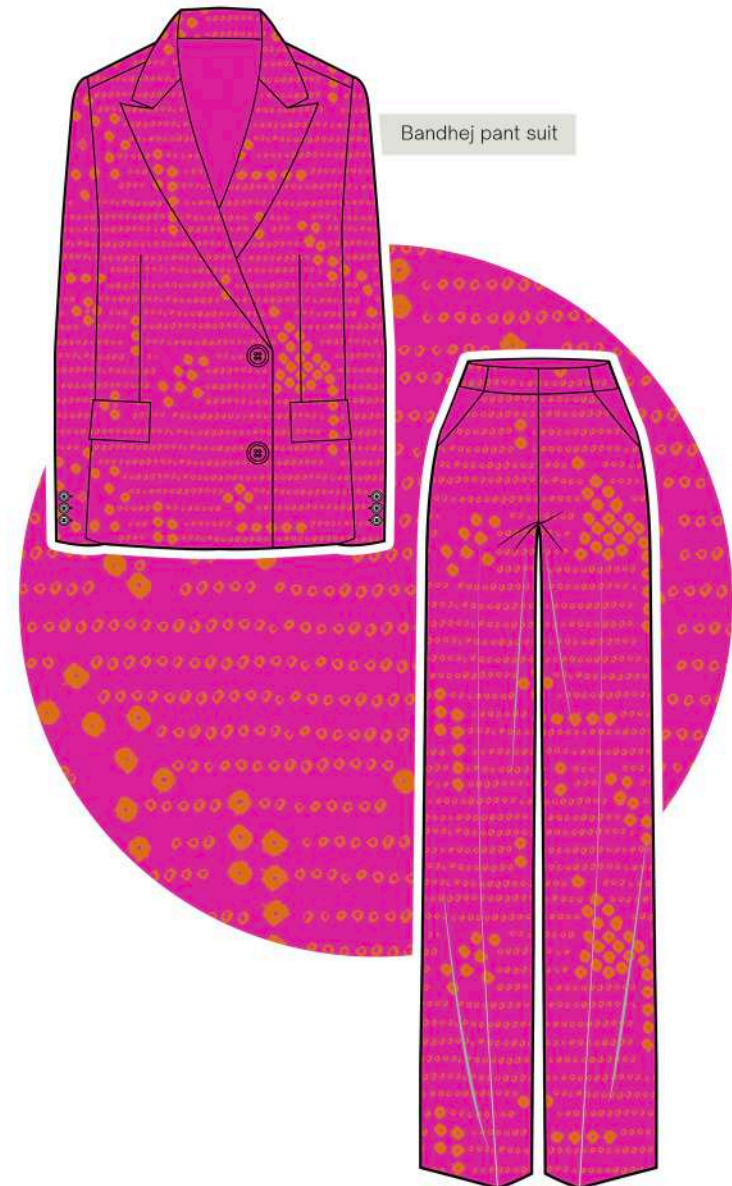



Striped velvet jacket with zardozi patch



Zardozi patched evening trouser



Simar Dugal



Silk & brocade tussar co-ord set

1.23 Design Application Beyond Apparel

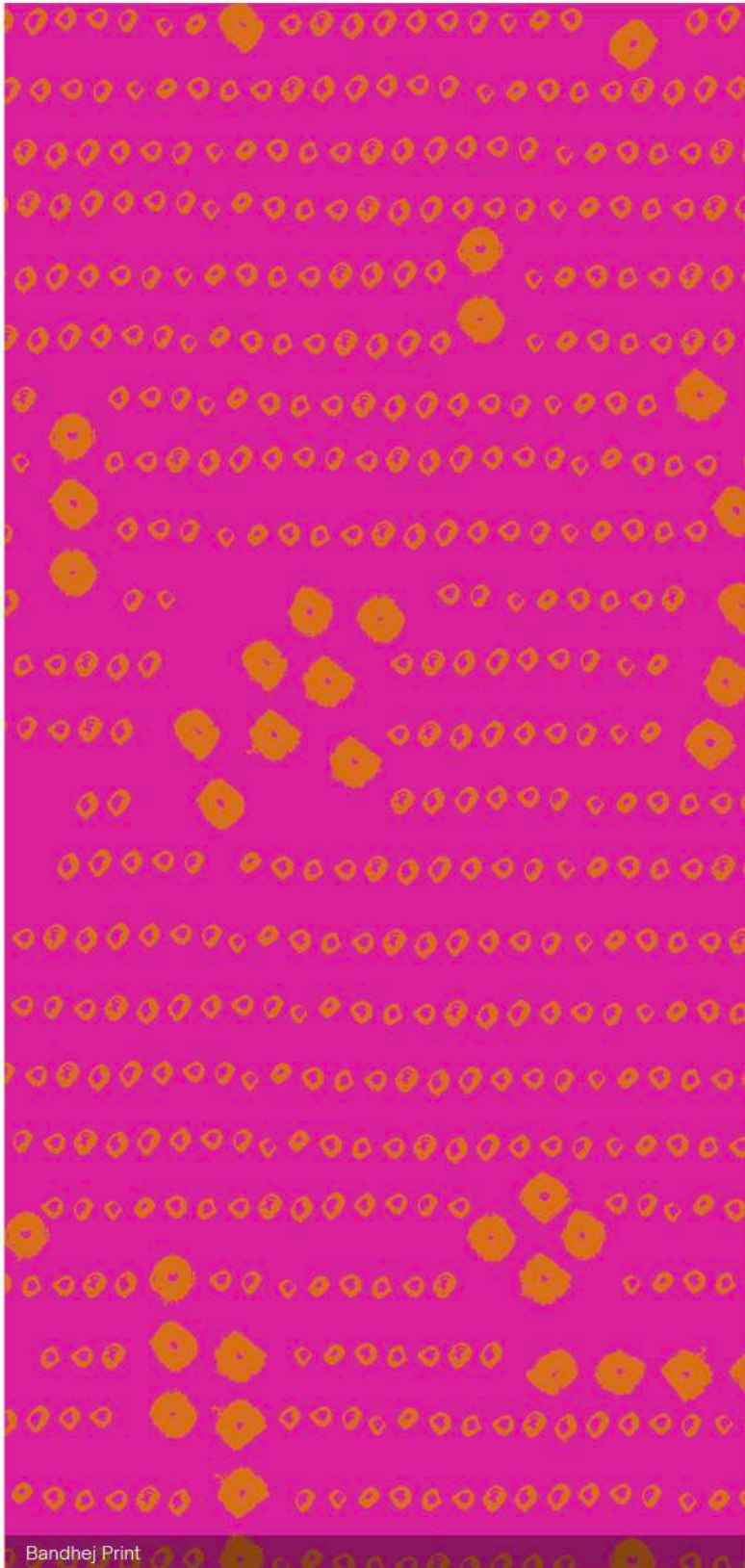

Bandhej Print



Bandhej print tote bag



Bandhej boots



Zardozi bow belt



Zardozi studded eyewear

1.3

Dhairya 2.0

Legacy, Roots, Earthy, Slow, Process, Sustainable

Conscious, soulful, and slow; Dhairya 2.0 is focussed on organic, natural, and raw fabrics with earthy tones. The idea is to be rooted in the now despite the whims of life through breathable silhouettes and fabrics. Comprising thread embroideries or patchwork and dyeing techniques like bandhani, ikkat, or eco printing with carefully preserved flora, this story solidifies the legacy of bucolic India.

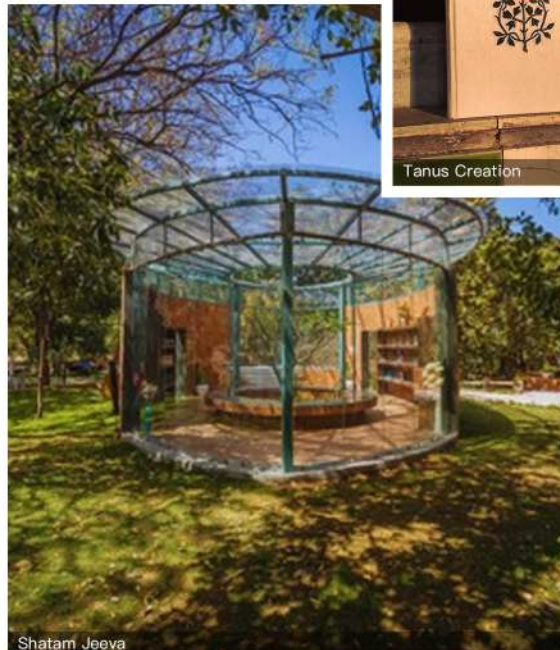

1.31

Through VisioNxt Eyes 



Design Directions

Slow, sustainable and organic techniques like **crochet, knitting and weaving** will gain popularity. There will be a subtle use of delicate hand and regional embroideries on hand-woven textiles like **khadi and linen**. Additionally, **eco-printing and block printing** with natural colours will be embraced.

Simpler and lighter silhouettes, featuring minimal embroidery and printed textiles in earthy and subtle colour palettes, will be endured for an extended period.



Block printed drop shoulder jacket with extra weft contrast fabric

Handloom straight fit trouser

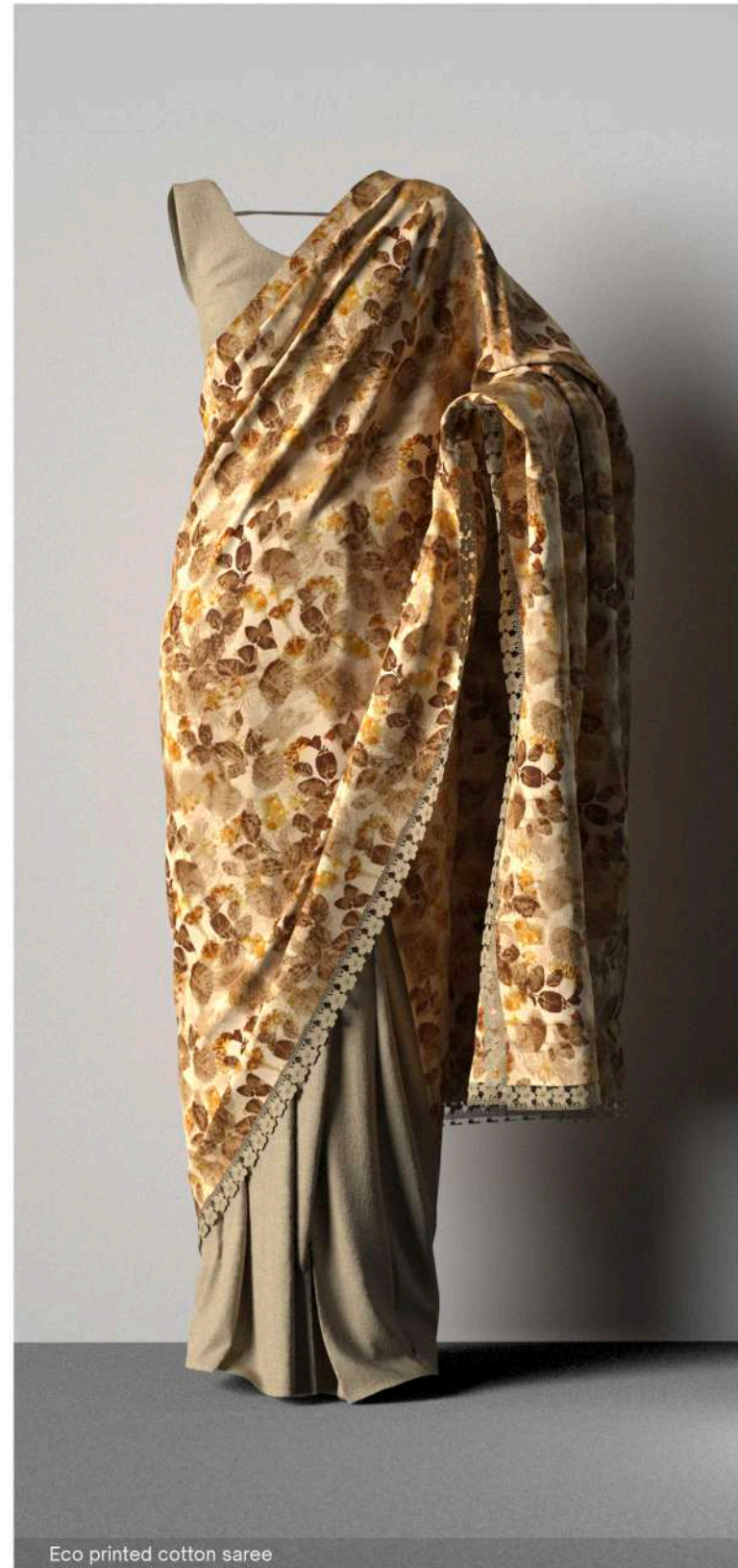

Eco printed cotton saree

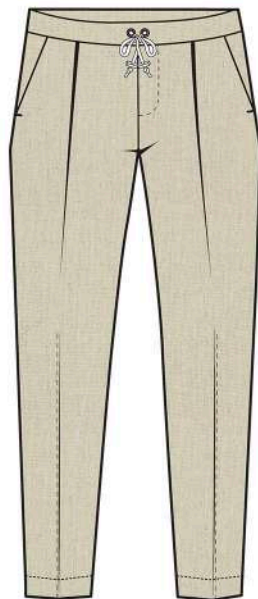
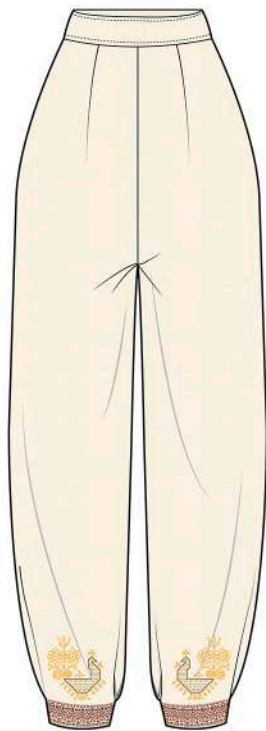
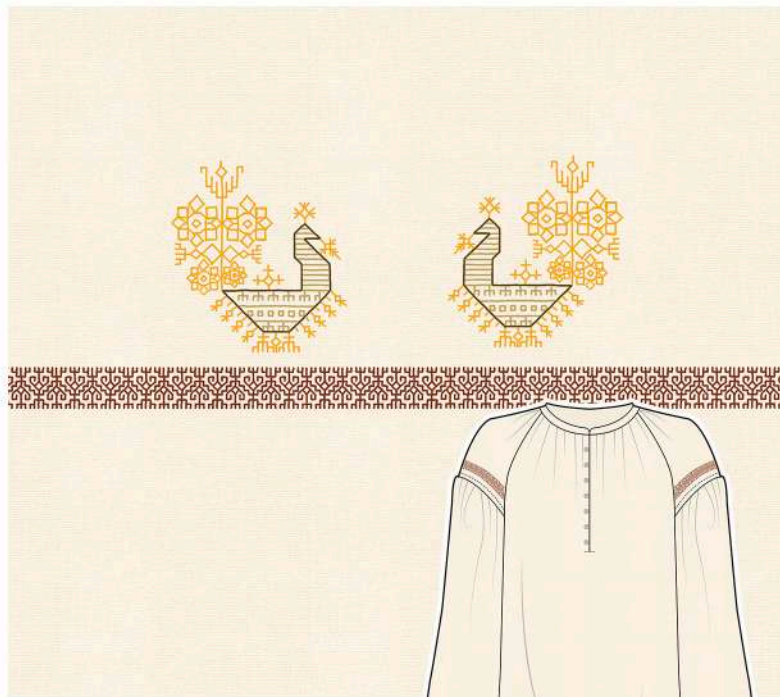

From top to bottom:
 Khadi kurta in Kasuti embroidery
 Khadi pants in Kasuti embroidery
 Pintucked drawstring trouser in Khadi



Oversized t-shirt in eco print

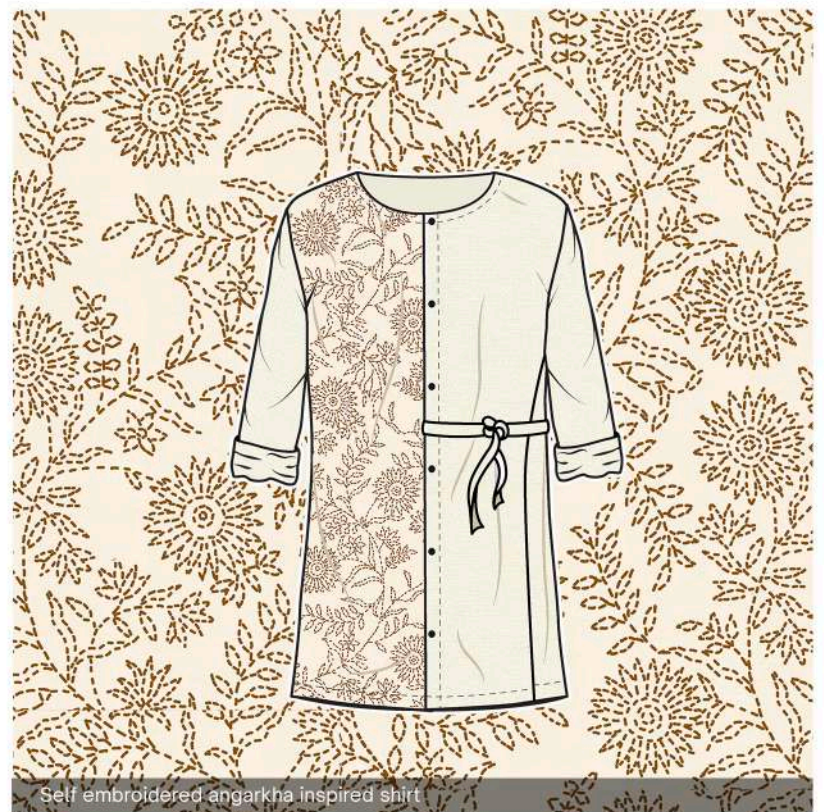

Self embroidered angarkha inspired shirt

1.33 Design Application Beyond Apparel



Dhairya printed home textiles



From top to bottom:
Block checked printed jhola
Eco printed fabric wrapped footwear
Dhairya printed terracotta wall plates

MAATI MARABU

Directives for Weavers | Textiles

Utilising select images from the 'Maati Marabu' theme, here presented are a series of examples showcasing the practical application of insights derived from this book within the domain of textiles and weaving.



(Images 1 & 4) Textiles can achieve a smocked appearance through an open, distorted weft weave, creating a hypertextured effect crucial to our narrative.

(Image 6) Explore open weave structures with handspun or slub yarns.

(Image 2) Delve into intricate motifs using ornate brocades, including heritage florals (jaal) and strategically placed butas on vibrant fabric with suggestive colours.

(Image 3 & 5) Incorporate elements from heritage objects, translating them into extra weft motifs. Keep the interpretation subtle and minimalistic to distinguish the added texture and colour of the motif from the fabric's base.

Suggestive colors

This section illuminates a prospective range that serves as a guiding reference for decisions within the realm of colour. These can be applied in diverse permutations and combinations during the creation of textiles or crafts. Essentially, it offers recommendations on the ideal colours of dyes to complement your threads or fabric when drawing inspiration from this theme.



Suggestive Motif Design

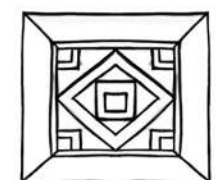
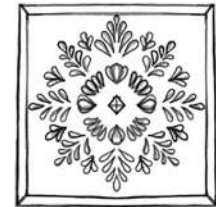

Suggestive Weave Designs



VisioNxt Original

A Bhujodi weave, simplified through minimal incorporation of motifs.



VisioNxt Original

Vibrant brocade developed in suggestive colours inspired from heritage motifs



Weaves by Wendy

A distorted weft weave developed to add emphasis on textures and tactility.

Suggestive Colour Options :

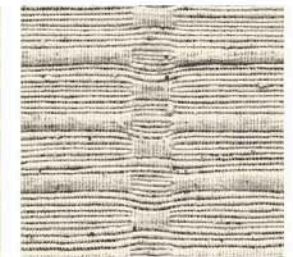
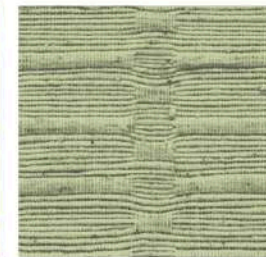

Yardage Developed from a Suggestive Weave Design Option

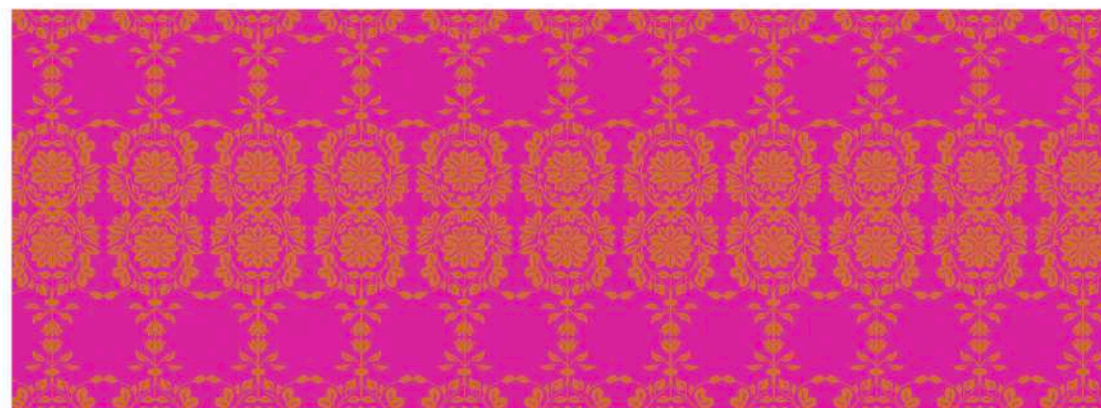

Sample Product Developed







Mind to Mine

Internal Structures & Social Spaces

सोच को बदलो सितारे बदल जायेंगे, नजर को बदलो नजारे बदल जाएंगे।
कश्तियां बदलने की कोई जरूरत नहीं |
दिशा को बदलो तो किनारे खुद व खुद बदल जायेंगे।

*Change your perspective, and the stars will change,
Alter your gaze, and the views will rearrange, No need to change the boats on the sea,
If you shift directions, the destination may also change.*

- Harivansh Rai Bachchan

Culture serves as a steadfast pillar, enduring the passage of time and accruing value with age. Paradoxically, culture too is obedient to the adage that change is the only constant.

Whilst we revere antiques and trade in aged, limited-edition products at premium prices; with the increased yearning for the culture of origin in the diaspora populace, the question looms: should we uphold antiquated systems in today's mentality or must we adapt and evolve while preserving the essence of our heritage?

A narrative very deeply rooted in conversations of space, identity and evolving ideas, 'Mind to Mine' delves into the subversion of internal, external and digital landscapes alongside the harmonious dismantling of existing structures. While space has always remained a constant, the evolving physical and mental dimensions determine our experience. The ability to take agency for our experiences, the choice to curate, eliminate and evaluate our digi-social interactions is the focus of this theme. We must navigate the terrain from where we currently exist to where we aspire to be, from how we are to who we aim to become. Movement, both physical and metaphorical, is imperative, as is the willingness to change. Relationships, a sense of belonging and the idea of community form integral components of this theme.

Pantone and hex codes are given in the color page

7



Ratri Kaala | रात्रि काला

8

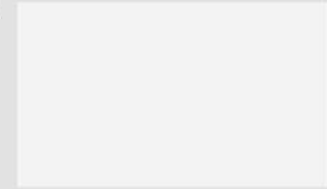

Kora Safed | कोरा सफ़ेद

9



Gaadha Lavender | गाढ़ा लैवेंडर

10



Slate Grey | स्लेट ग्रे

11



Chatak Naarangi | चटक नारंगी

12



Denim Blue | डेनिम ब्लू

2.1

Rules*

Existing structures and definitions are being revisited to see if they withstand the currents of the changing tides. Gender roles are getting blurred and with a gravitation toward the soft femme aesthetic.

 Formal wear

 20-40



2.2

Min—us Plus

An authenticity filter, Min—us Plus reconciles the chasms between our online and offline worlds with a desire to declutter our digi-social lives. It focuses on the individual need for selective existence, rewire of the digital culture, empowering us to make choices that are aligned with our core values and start afresh.

 Modern Urban wear

 30-50



2.3

कौम—unity*

The definition of family transcends biology and extends into the realm of shared values. There is a growing desire to nurture a community that fosters a sense of belonging in an external space, where safety, recognition, and empowerment are paramount. The focus of 'कौम—unity' lies in the pursuit of that 'tribe' and celebrating it.

 Streetwear

 18-30



* कौम - 'Group of people' in Hindi, कौम—unity - pronounced as 'community' * Rules - read as 'no rules'

Deep Vision Insights - *Mind to Mine*

800+ Trained Trendspotters have gathered 70,000 images from across India. The data has been further analysed by our in house AI Deep Vision model which provides us quantitative data about various signals spotted. These insights are further developed and are produced as industry-ready reports and directions.



Statistics To Refer

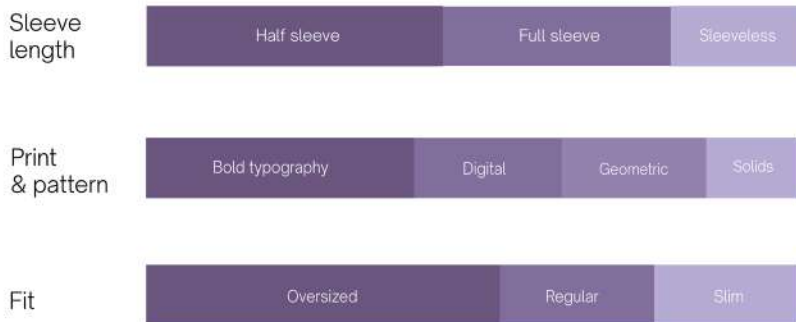

Consumer Sentiments



Key Design Directions

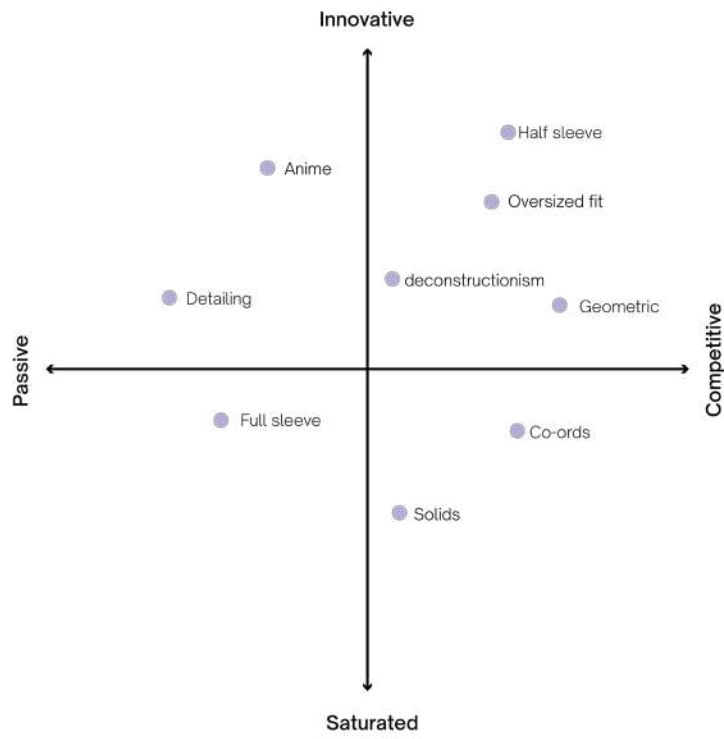

Overview

Indian ethnic wear

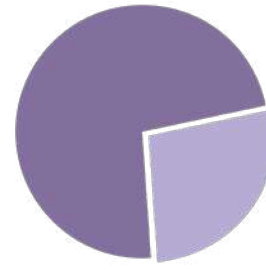

Western wear

Occasion wear/party wear

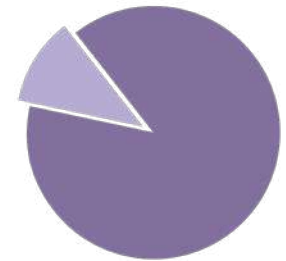

Everyday wear

Preference Index

Takers



Non takers

Takers

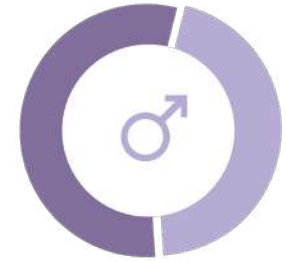

Non takers

Popular Key Words

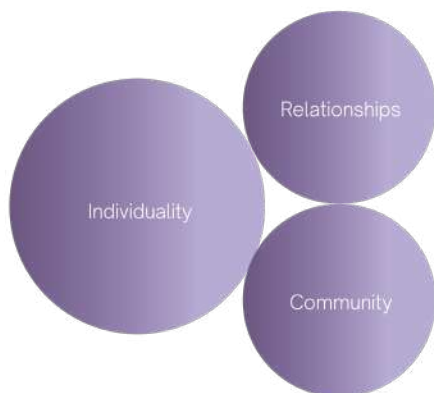

Popularity Index

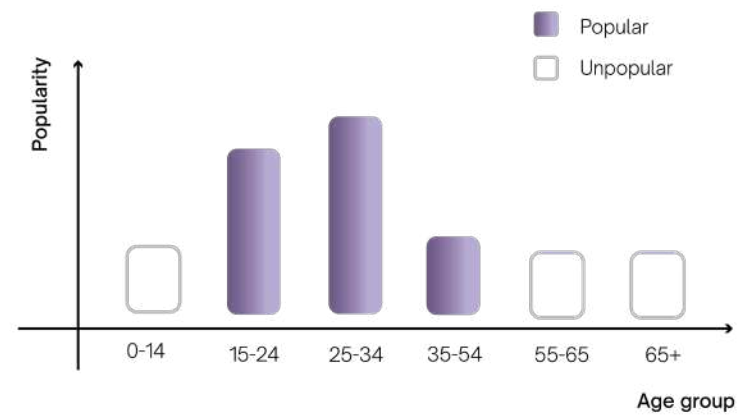

Rules

Internal Rewiring, Rethinking, Soft, Approachable, Masculine/Aggressively Femme, Gender-free, Unlearning

A collective movement towards embracing femme is witnessed through the emphasis on emotion, empathy and nurturing values. In terms of design directions it translates to gender free and fluid clothing with soft and approachable details. Silhouettes are tailored but not structured. The stereotypical pink/blue dichotomy is abandoned as Rules indulges in universality and versatility with tonal elegance, simplistic statements. OG patterns such as stripes, polka dots or checks are back in circulation.

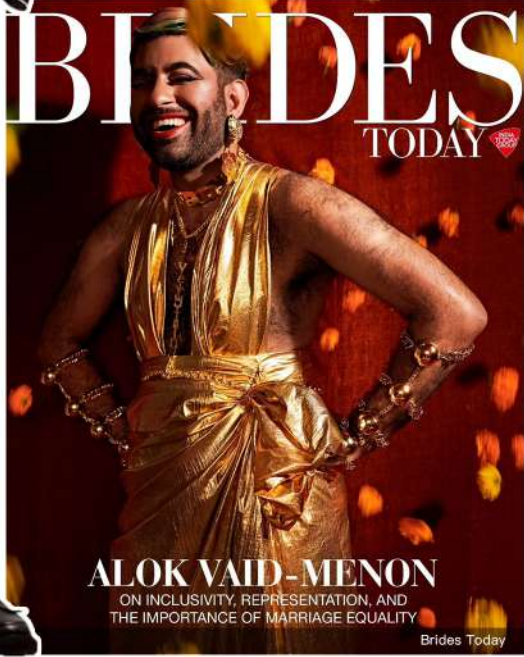
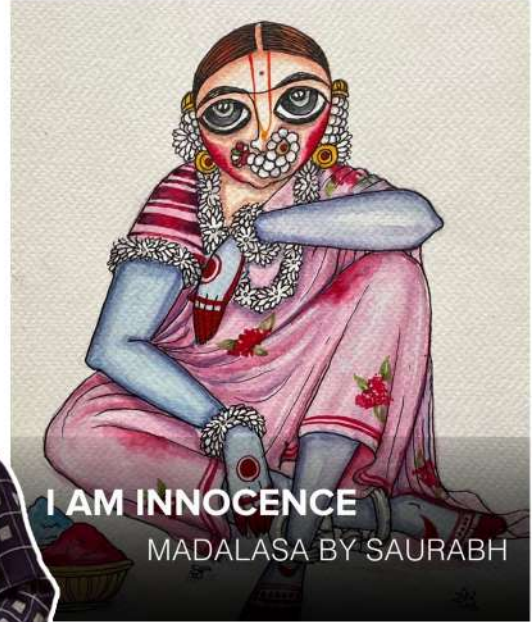

2.11

Through VisioNxt Eyes 



Design Directions



Statement saree with polka dot print

Opt for **black and white, negative-positive space geometric pattern** and visual that will command a balanced and harmonious visual effect. Invest in patterns that will convey a sense of balance, unity, and the interconnectedness of contrasting elements, much like the philosophical concept of yin and yang. The **woven textile, such as ikat**, fits very well here.

Embrace future gender-neutral silhouette designs featuring **relaxed fits, minimalistic cuts**, and a deliberate lack of overtly gendered details. Choose clothing options that break away from traditional gender norms, offering comfort and style without conforming to stereotypically male or female styles.



Top - Asymmetrical shirt kurta with **houndstooth ikat** and woven checkered pattern

Bottom - Straight fit trouser in **cotton ikat**.



Unisex tanktops in Check and polka



Jacket with Checkered sleeves in colorblocked details



Asymmetric opening Georgette/Crepe unisex evening shirt



Short Kurta in Multi Check Print

2.13 Design Application Beyond Apparel





Polka & Rules printed kitchen apron



Polka & check pattern engraved unisex hard luggage

Minus Plus

Digital Declutter, Cyber Space, Privacy Paradox, Dual Lives

Minus plus presents a utilitarian narrative with elevated basics. The idea is to invest in what's required and let go of the rest. It is clean and essentially formal, also experimenting with construction or tailoring details such as need-based detachable elements, or hidden pockets. As this story stems from the deconstruction of cyber spaces, it is also leaning towards a digital aesthetic, expressed as muted metallic highlights and scannable QR code prints.



2.21

Through VisionNxt Eyes 



2.22

Design Directions

Explore crisp and well-defined silhouettes, heightened by detachable utility elements for a versatile and functional approach. Tailor your look to individual needs, whether it's **detachable lengths, pockets, sleeves** or an **adjustable waist**. Embrace dynamic and customizable style.

Stiffer fabrics and self-patterned woven textiles will take the spotlight, chosen for their superior ability to enhance structured and crisp clothing construction. The future focus on rigidity in textiles will ensure that garments maintain a **well-defined and tailored appearance**.



Slim formal shirt



Trouser with concealed highlights



Tailored dress with adjustable waist and detachable flare

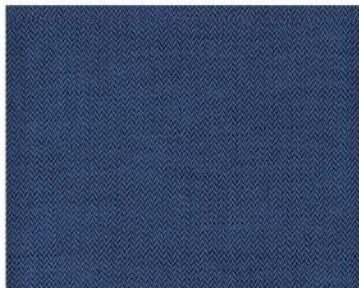

From left to right:
Asymmetric coat with concealed details and detachable panel
V-neck tailored kurta with detachable sleeves and hidden pocket details
Pajama Pants with an adjustable waistband and detachable panel

2.23 Design Application Beyond Apparel



Concealed detailed laptop bag made from vegan leather by Daily Objects



Earpods case from vegan leather with minimal detailing by Daily Objects



Solid clean detailed thermos flask by Daily Objects



Minimal detailed corporate diary made from vegan leather by Daily Objects

2.3

कौम-unity

Tribe, Belongingness, Community, Cross Cultural

Shared characteristics, attitudes, interests, and beliefs unite people within a community. 'कौम-unity' is a place where we can peacefully belong and feel at ease. Distinctive conversation starters in the form of merchandise that conveys specific thoughts, typography, visuals, or prints serve as the stepping stones to strengthen connections. Both pop culture and niche interests will find their place in this narrative, featuring an anti-fit aesthetic and a striking colour palette.



2.31

Through VisioNxt Eyes 



Design Directions



Print and patterns inspired and influenced by communities formed around common interests such as military, music cultures, comics etc will be in focus. Textiles like **denim and leather** will also be explored.

The silhouette direction will focus on **chunky, utility-driven details** with oversized, giant pockets, and baggy silhouettes. This focus aims for **functionality and a relaxed aesthetic**, offering a **casual, laid-back style**.



Shirt kurta in khaki with camouflage print details.
Orange camouflage print inspired by Urban Monkey.



Leather co-ord set with big square pockets



Wow community short pathani kurta



Trouser with big patch pockets and wow kaummy print

Denim cargo pants

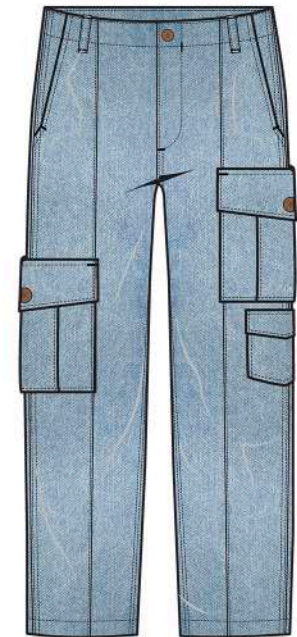

2.33 Design Application Beyond Apparel



Badge cap & mobile case in orange camouflage print inspired by Urban Monkey.



Kaumunity printed fanny packs



Born to Ride biker helmets



K POP Universe backpack inspired from BTS artwork

Mind to Mine

Directives for Weavers | Textiles

Utilising select images from the 'Mind to Mine' theme, here presented are a series of examples showcasing the practical application of insights derived from this book within the domain of textiles and weaving. Fabrics in this theme vary from medium to heavy weight, a crucial consideration for weave development.

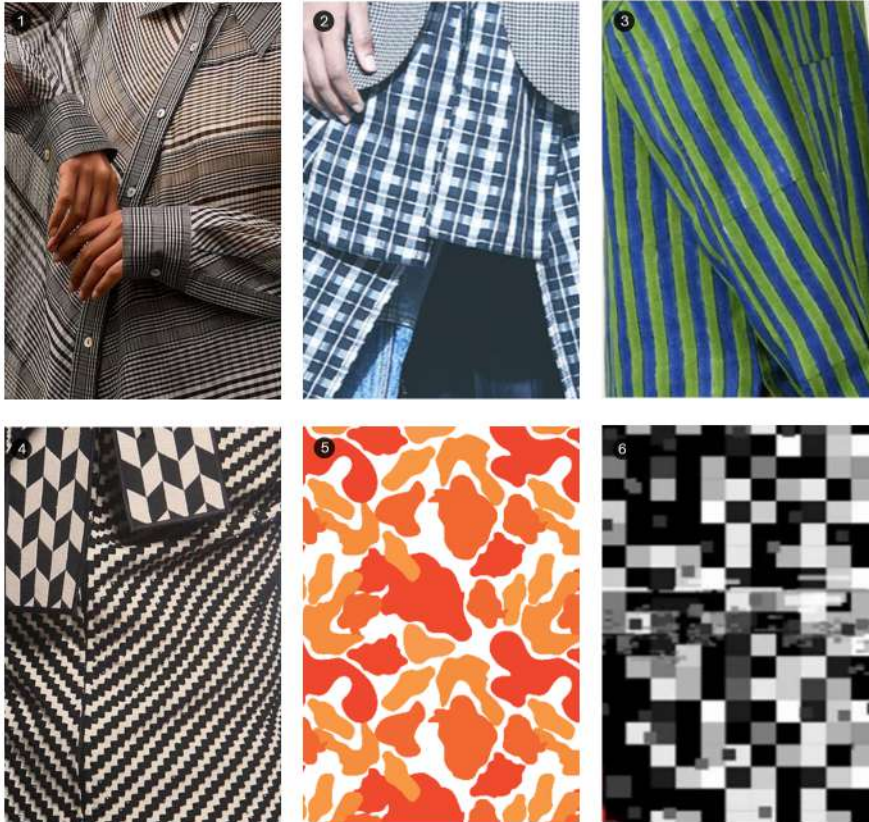

(Images 1, 2 & 3) Checks, stripes and plaids can be explored as geometry and linearity are distinct visual elements.

(Image 4) In terms of weaves different types of twills, as well as chevrons would be apt.

(Image 5 & 6) A colourful camouflage and an innovative composition of squares can be achieved through dobby and jacquard weaves.

Suggestive Motif Design

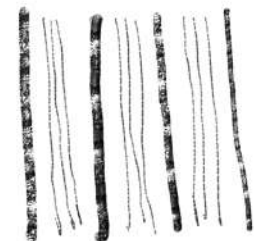
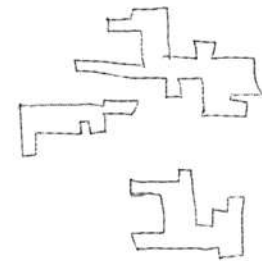
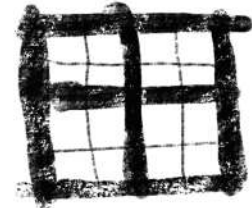
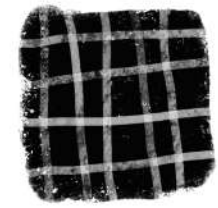

Suggestive colors

This section illuminates a prospective range that serves as a guiding reference for decisions within the realm of colour. These can be applied in diverse permutations and combinations during the creation of textiles or crafts. Essentially, it offers recommendations on the ideal colours of dyes to complement your threads or fabric when drawing inspiration from this theme.

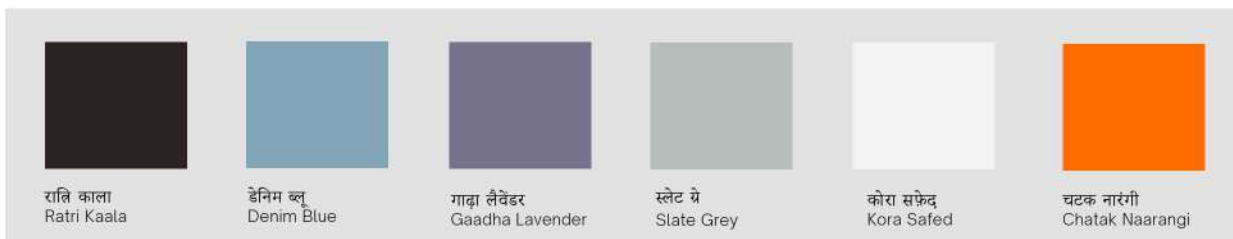

Suggestive Weave Designs

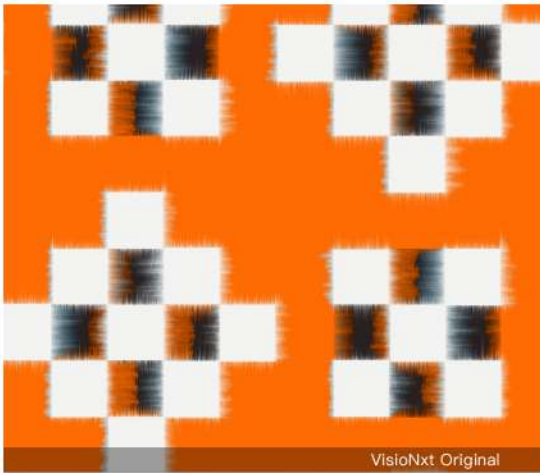

Double Ikat Checks developed in the suggestive colours.



A futuristic three coloured pixelated camouflage pattern to be potentially developed on the jacquard loom.

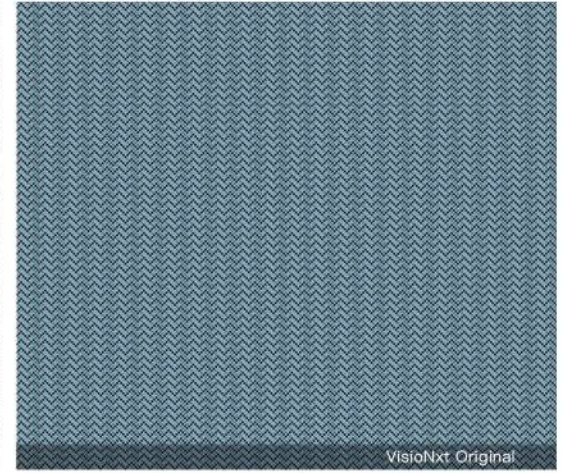

A twill chevron, that can be explored in cotton, wool and silk alike.

Suggestive Colour Options :

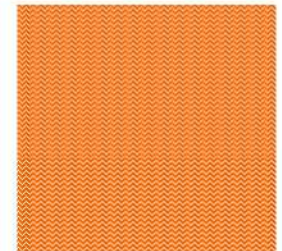
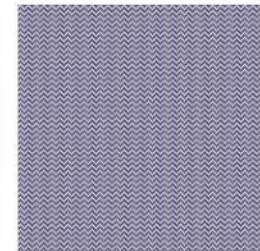
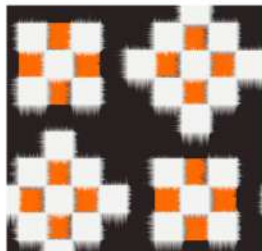
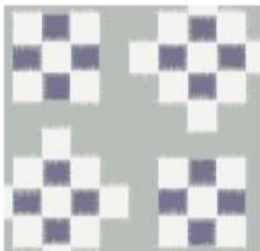

Yardage Developed from a Suggestive Weave Design Option

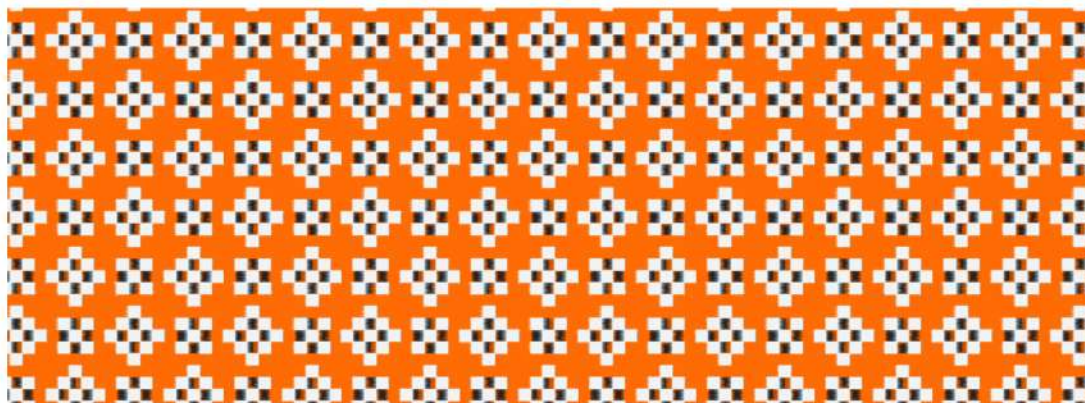

Sample Product Developed







Dear Dark

A Wave Of Agreeable Dissonance

Dear Dark

A wave of agreeable dissonance

“In the last light of a long day, I sit on a chair on my porch and watch the sky drain colours down and out and I realise I want to hear my voice and only mine. Not the voice of my voice within a cacophony of old pains. Just mine, now.” - Jebby Slate, Little Weirds

Google defines darkness as the absence of light, a place where scant illumination exists. Such definitions draw clear lines of distinctions of positivity and negativity. However, despite the connotations that we ascribe to darkness it is just as vital as its counterpart. Light, too, has meaning only in context to darkness.

In its shroud, we may lose sight but gain ‘insight’ into the unknown and undiscovered. While it is very easy to be lost in the literalness of the dichotomy, the implication of this story is a psychological one. To deny darkness is to deny half of oneself. We can never completely mature unless we accept parts of ourselves that we sweep under the rug or keep in hiding. In confronting what lurks in the shadows of our inner lives and integrating it with our being, we actualize into dynamic individuals.

‘Dear Dark’ is a narrative centred around acceptance of the complete self. It is an unabashed and naked embrace of our soft underbellies. It is a protagonist, in that it materialises a chaotic journey into our inner world into a confrontation that shapes one’s unique voice. It is a call for authenticity. The parts that we are embarrassed about, the parts that we don’t show as often, the emotions that we don’t express are unearthed from darkness.

13

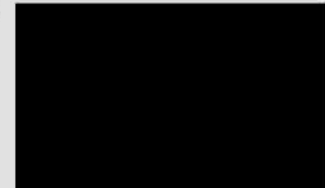

Khufiya Kaala | खुफिया काला

14



Laal Gulaab | लाल गुलाब

15



Khatta Peela | खट्टा पीला

16



Khatta Hara | खट्टा हरा

17



Pinky Peach | पिंकी पीच

18

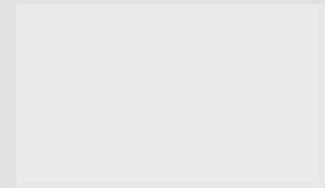

Matmaela Safed | मटमैला सफ़ेद

3.1

Art-I-vism

A hunger to stand out, Art-I-vism is about activism for “I”, i.e., the self, through channelling inner chaos through the funnel of art. A menacing, yet creative and intellectual expression, it is a visual rebellion rooted in an anti-design philosophy.

 Urban Street

 20-32



3.2

NEO-NAQAAB

This narrative is about carefree protagonism, entrenched in self awareness and a “deal with it” attitude. Focusing on a conspicuous representation of expression, Neo-Naqaab is an atypical facade, with bright exaggeration shrouding the underlying dark element.

 Urban modern

 18-28



3.3

BARE-D

Stripping and baring oneself as is. Unwrapping and letting go of layers. The Bare-D raw story. It focuses on being comfortable in our own skin and what it is to be truly naked when we're emotionally vulnerable.

 Occasion wear

 18-32

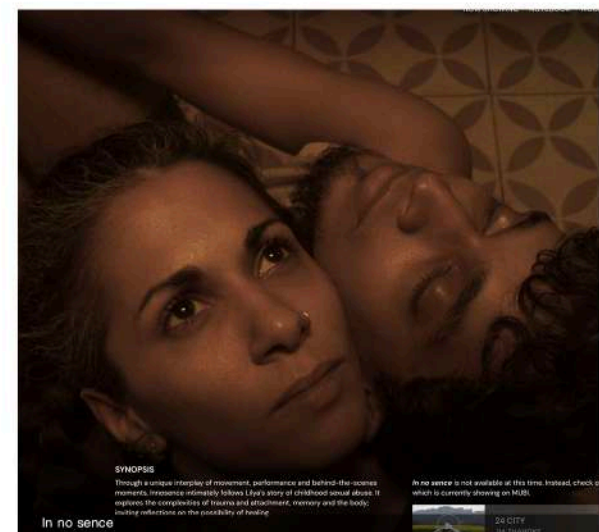

Deep Vision Insights - *Dear Dark*

800+ Trained Trendspotters have gathered 70,000 images from across India. The data has been further analysed by our in house AI Deep Vision model which provides us quantitative data about various signals spotted. These insights are further developed and are produced as industry-ready reports and directions.



Statistics To Refer



Consumer Sentiments

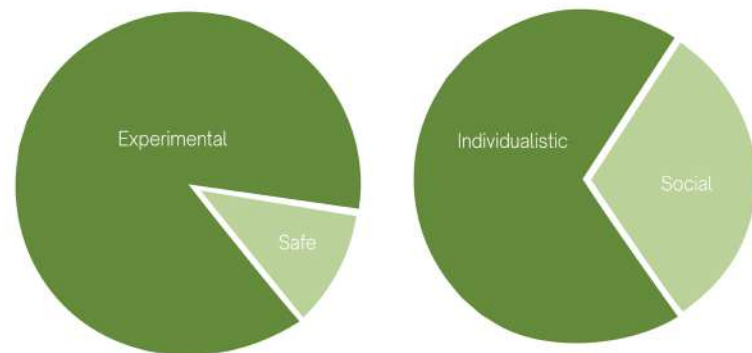

Key Design Directions



Overview

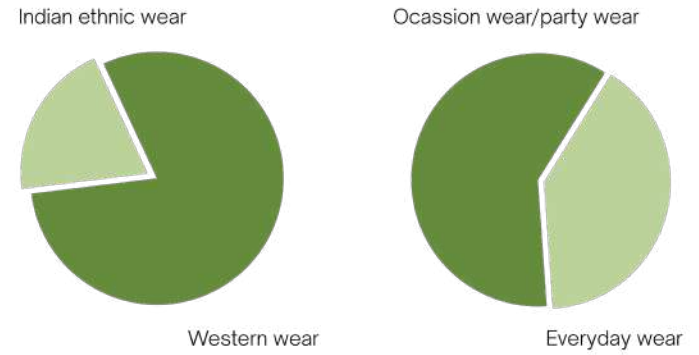

Preference Index



Popular Key Words

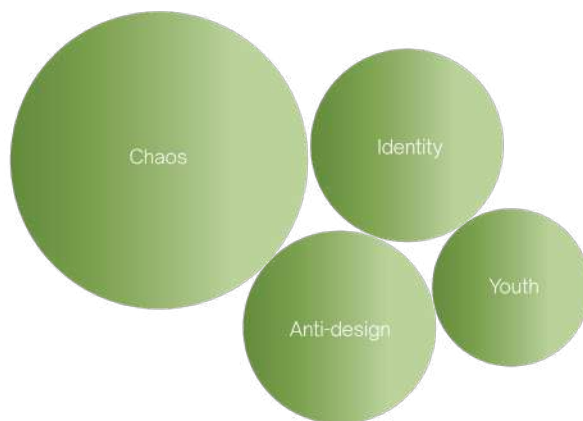

Popularity Index

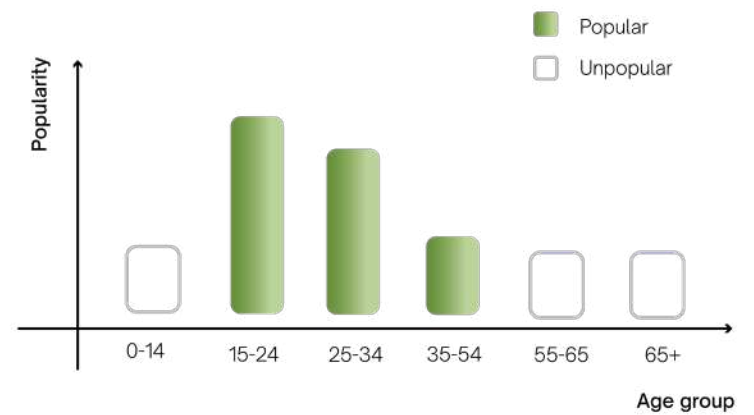

3.1

Art-I-vism

Art, Self, Activism, Dark, Chaos, Menace, Intellectual Protagonism, Scribbles

A rebellion doesn't make sense to the spectator during its inception. It is a process that culminates in hindsight. 'Art-I-vism', a story, as well as a process, is amorphous and yet assertive, with a visually dark and sharp contrast. It manifests as scribbles, thick strokes, or spilled ink. Unfinished, rough edges, as well as aboriginal motifs signifying nascent, emerging philosophies could also be expected, representing the mood in question.



3.11

Through VisioNxt Eyes 



Design Directions



Prints and patterns will carry an undertone of dark self-expression, featuring chaotic visuals such as **scribble art**, **aboriginal art motifs**, **spilt ink** abstractions, and street graffiti. An unconventional mixture of raw creativity and individualism will add an edgy and expressive dimension.

Silhouettes will feature a mix of trendy and timeless pieces, crafting a look that will effortlessly transition from city streets to more polished settings in the future paving into **chic street style**.



From top to bottom:
 Straight fit tailored trouser in thick marker stroke
 Cropped hoodie in scribble print
 Oversized jacket in thick marker stroke print



Graffiti printed full sleeve t-shirt



Scribble printed men's trouser
scribble printed half sleeve round t-shirt



Saree with roses and thorns pattern

3.13 Design Application Beyond Apparel



Art-l-vsim printed home textiles



Metal studded cat shaped eyewear by Bhavya Ramesh Jewelry



Scribble printed hard luggage



Moth shaped ring by Bhavya Ramesh Jewelry



Rose scribble printed ipad cover

NEO-NAQAAB

Bright Darks, Clown Core, Absurd , Maximalistic Facade, Exaggeration, Vivid

Shifting focus from the individual by distraction instead of mystique is fundamentally what 'Neo-Naqaab' seeks to achieve for the generation of today. Hyperbole is a consistent ingredient in the story, manifesting itself in the form of puffed up details, hyper textures, extended - out of proportion elements to the point of being brazenly attention grabbing and noticeably peculiar. Colour palette is expected to be so bright as to blind one with an indisputable glee.





Design Directions



Broken flower printed anti-fit asymmetrical collar shirt inspired by Sabyasachi



High 'n' low men's tailored coat in stripe + broken flower print inspired by Sabyasachi

Explore whimsical and absurd prints and patterns that will effortlessly capture attention, acting as vibrant facades with bold darks, bright contrasts, and lively colour blocking. **Playful and kiddish** details, such as **peeled banana prints** and **3D teddy bears**, will contribute to a style often referred to as 'Kid-alt', infusing a youthful spirit in the future.

The silhouette direction will take on **unconventional cuts**, embracing added volume, alterations in length, and intricate details like structured and shaped sleeves. Explore small construction nuances such as elongated collar points, relocated collar openings, and 3D elements at the hem in the future.



From top to bottom:
 Extended length trousers with peeled banana print
 Exaggerated collared shirt with color blocking details
 Oversized bomber jacket in banana tartan plaid check

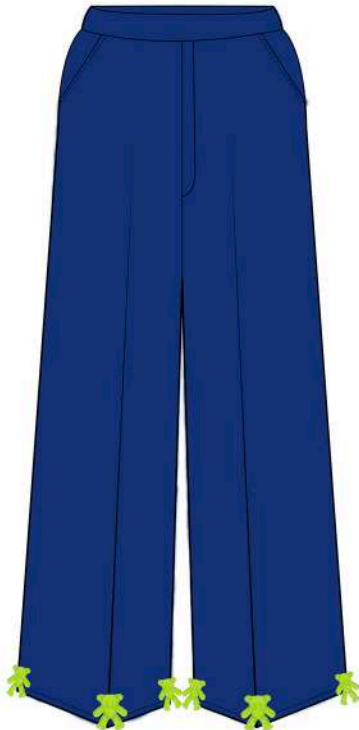
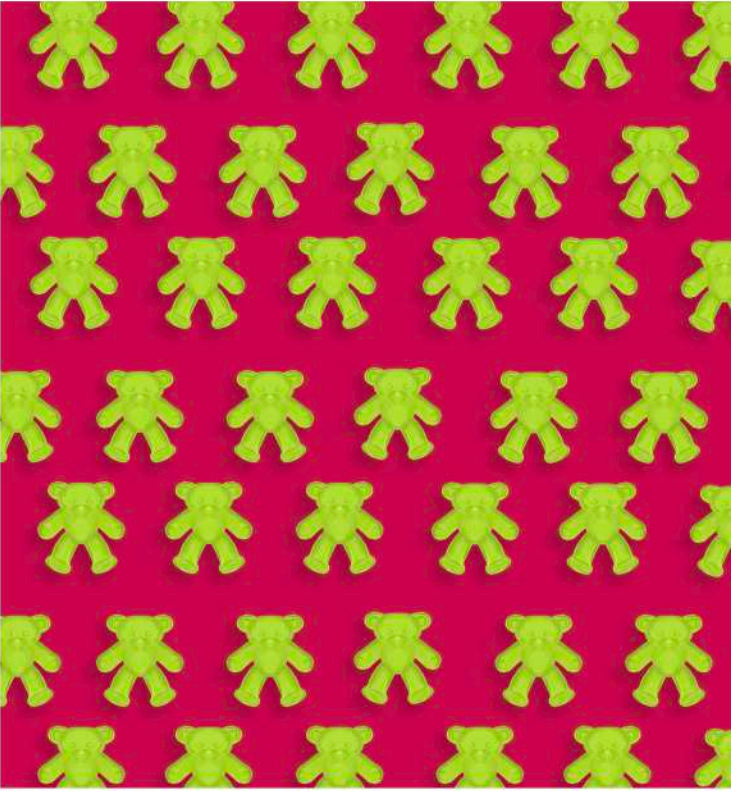

From top to bottom:
-Teddy motif inspired by Shutiq official
wide leg mid calf trouser with 3D teddy
trim detail
-striped polka front pleated knee length
shorts



Colorblocked solid saree

3.23 Design Application Beyond Apparel



Banana printed mobile case made from recycled plastic



Distorted floral printed tie inspired by Sabyasachi



Teddy banana embossed backpack

BARE-D

Dark, Raw, Vulnerable, Real, Unwrapping/Unlayering

'Bare-D' as the name suggests, is about baring oneself to the world and letting it see us as we are. It isn't so much about revealing as much as it is about not feeling the need to be obscure. In the language of design, it translates to elevated wearables in sheer, translucent fabrics such as handloom tissue, or organza, paired with mesh or delicate laces. At the same time, the story also focuses on second-skin like textures and skimpy silhouettes.

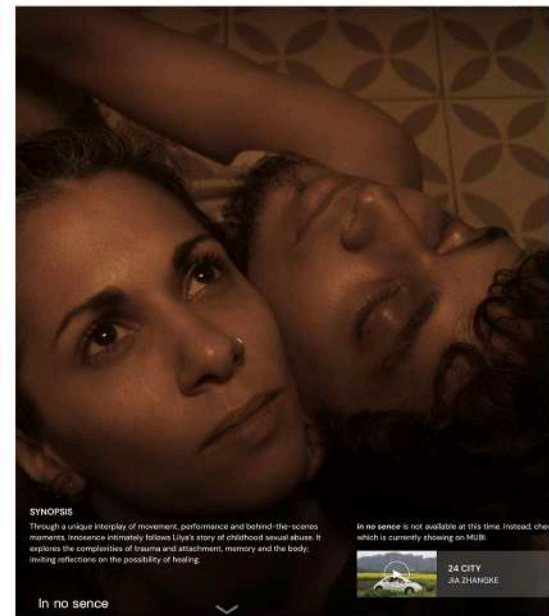

3.31

Through VisioNxt Eyes 



3.32

Design Directions



Left - Translucent slip dress inspired by Akaro Right - Translucent drop shoulder hoodie jacket with oversized pockets

Sheer translucent fabrics such as **handloom tissue, organza** or any other material providing **translucency with a hint of sheen** will be in the spotlight for a luxe appeal, accompanied by **nude pink specifically** and a softer colour palette.

The silhouette direction will focus on layering **translucent fabrics** to reveal, rather than conceal the body structure. Details like translucent layering over a body-hugging silhouette. **Deeper necklines, bodycon silhouettes** etc. will be kept in focus.

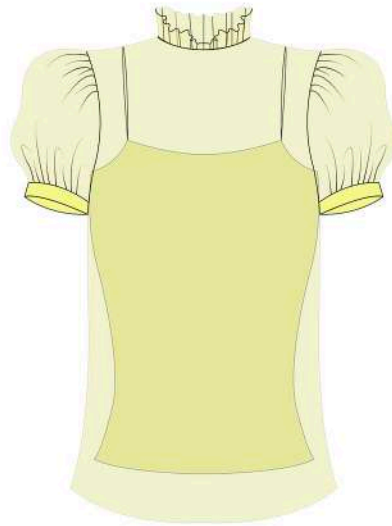

Translucent top in organza with body hugging slip inspired by Heena Agrima



Translucent panelled full sleeved shirt

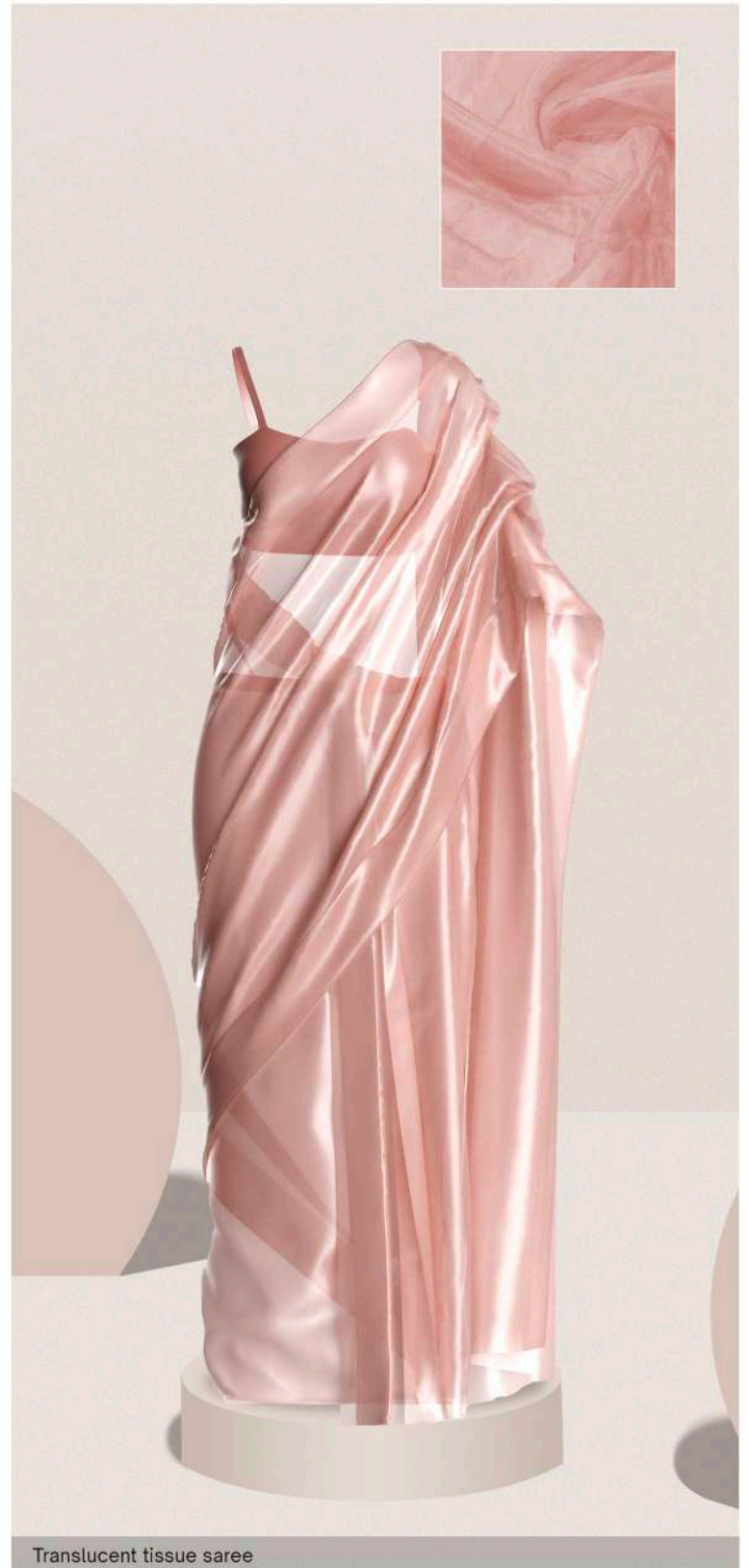

Translucent tissue saree

3.33 Design Application Beyond Apparel



Translucent framed sunglasses by Voyage Eyewear

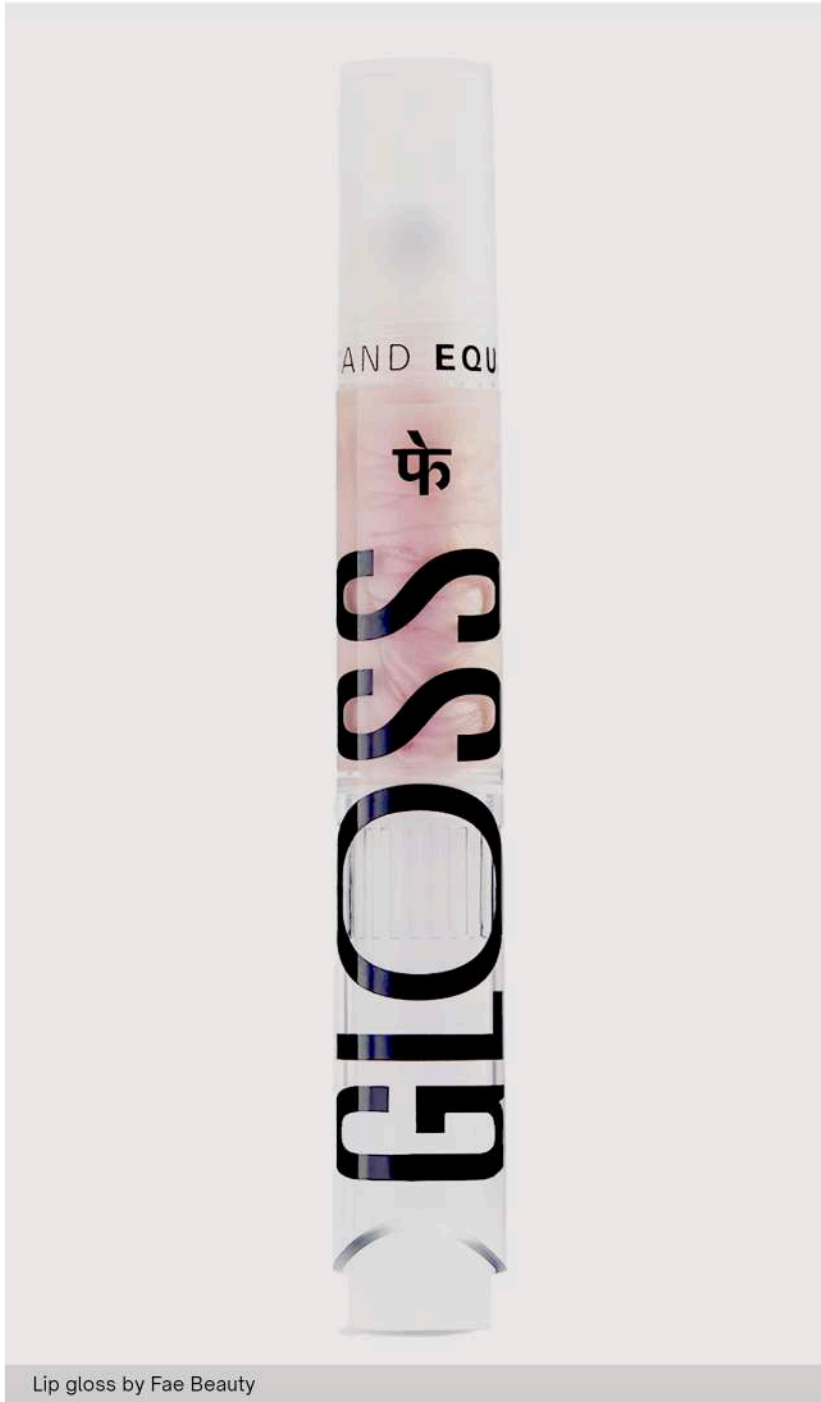

Lip gloss by Fae Beauty



Clutch bag by Campus Sutra

Dear Dark

Directives for Weavers | Textiles

Utilising select images from the 'Dear Dark' theme, here presented are a series of examples showcasing the practical application of insights derived from this book within the domain of textiles and weaving.



(Images 3 & 6) Translucent, delicate, and softly sheened—these qualities can be depicted through the selection of finer threads and subtly open weave structures.

(Image 2) Explore an array of vibrant colours and bold, linear geometric patterns featuring checks and plaid weaves.

(Images 1 & 4) Scribbly, energetic lines and lines of varying thickness are prominent. You can create this effect in your design by using similar lines, playing with dyeing techniques, creating an abstract pattern with an 'extra weft', using a distorted weave, or switching between thin and thick threads.

(Image 5) This example displays elements from nature using unconventional colours with a distorted, abstract style of motifs.

Suggestive Motif Design

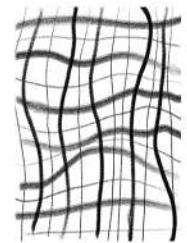
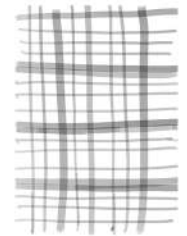
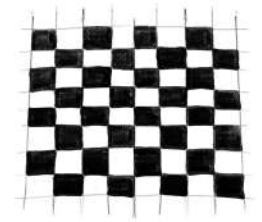

Suggestive colors

This section illuminates a prospective range that serves as a guiding reference for decisions within the realm of colour. These can be applied in diverse permutations and combinations during the creation of textiles or crafts. Essentially, it offers recommendations on the ideal colours of dyes to complement your threads or fabric when drawing inspiration from this theme.



Suggestive Weave Designs



VisioNxt Original

A Pochampally Ikat weave developed with energetic thick and thin lines as its inspiration.



VisioNxt Original

Vibrant Madras Checks developed with the suggestive colours of 'Dear Dark'.



Ajlo

Maheshwari weaves are developed with the suggestive colours of 'Dear Dark'. To make them more transparent, we can develop an open construction by using fewer threads in each dent with finer threads for the weft.

Suggestive Colour Options :

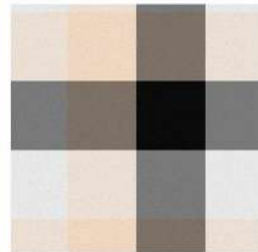
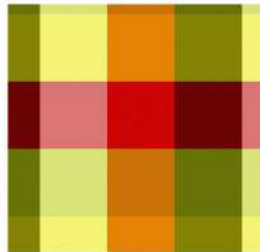

Yardage Developed from a Suggestive Weave Design Option

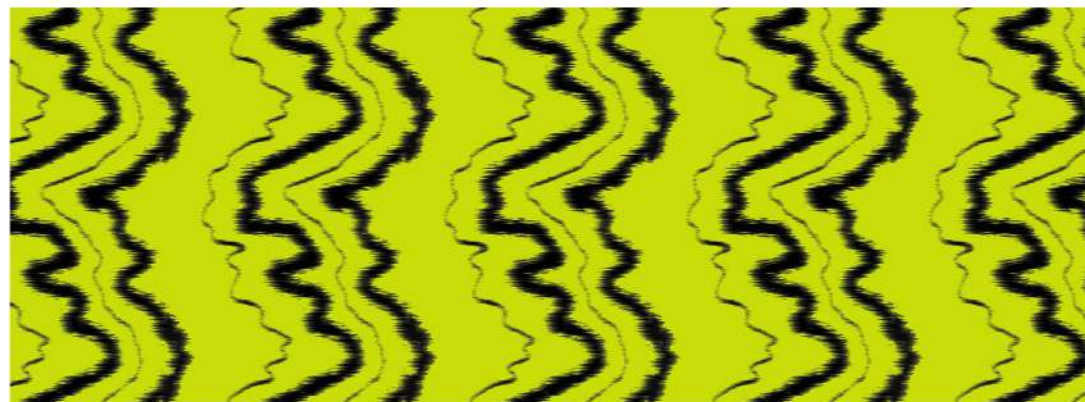

Sample Product Developed







LARGER THAN LIFE

Seeking An Unbeknownst Universe

LARGER THAN LIFE

Seeking An Unbeknownst Universe

Homo sapiens were blessed with cognitive abilities that enabled us to transcend our baser tendencies to create civilizations, technology, and culture, drastically transforming the quality of life. Self-awareness and introspection, has led to the development of philosophy, ethics, and the ability to contemplate abstract concepts.

Transcending the realm of everyday experience and comprehension, embracing faith in elusive external forces, trusting our instincts, and being finely attuned to the subtle cues of nature, 'Larger than Life' exemplifies the concept of believing in oneself, in the vast cosmos, and in the untapped potential of humanity. It embodies the yearning to delve into a world beyond human, where we discover our existence straddling the spheres of the tangible and the transcendental, physically somewhere yet mentally elsewhere, neither here nor there.

While transhumanist elements emphasise advanced science and digital technology in this context, it's the cultural and philosophical ideals stemming from posthumanism that lie at its heart. This discourse invites us to revisit our shamanistic initiations, to surpass human limitations, and challenges conventional notions of identity. It prompts us to question the centrality of the human experience, acknowledging the profound influence of machines and the environment in shaping our destiny.

Here, we explore sensory, intuitive, celestial facets, as well as the forces of gravity, energy, time-travel, and futuristic elements, endeavouring to understand the universe through a balanced and enlightened perspective. In this journey we dissolve into a state of absolute immersion in our true inner powers- curiosity and faith.



Taaza Neel | ताज़ा नील



Jungli Hara | जंगली हरा



Amla | आँवला



Daalcheeni | दालचीनी

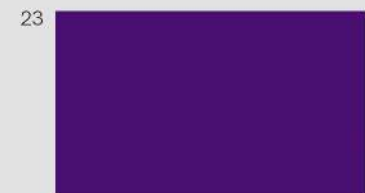

Space Purple | स्पेस पर्पल



Galaxy Blue | गैलैक्सी ब्लू

4.1

SENSCAPE

Experiencing a state of total immersion in the wonders of nature, 'Senscape' is a multisensorial dive into the experiences of the world, invoking sight, sound, smell, taste, and touch, with a focus on the wilderness and marine expansiveness.



Resort Wear



25-45



4.2

Mann Mandal*

Having faith in the omnipresent energy around and listening to the voice within has become imperative to restore balance and symmetry in our tumultuous selves. 'Mann Mandal' focuses on intuition to restore belief in the cosmos.



Occasion Wear



30-50



4.3

FUTURE CAPSULE

Inclined toward innovation, 'Future Capsule' peeks into neo-digi-futurism to discover the uncharted territories of the unknown. Within this narrative, the story focuses on the digital, space-time constructs and underscores the significance of curiosity.



Modern Street



18-30

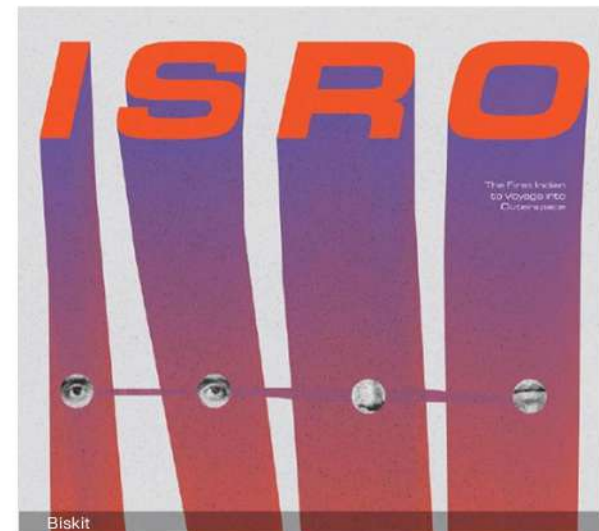

* Mann - 'Heart & Mind' in Hindi Mandal - 'Circle' in Hindi

Deep vision insights - LARGER THAN LIFE

800+ Trained Trendspotters have gathered 70,000 images from across India. The data has been further analysed by our in house AI Deep Vision model which provides us quantitative data about various signals spotted. These insights are further developed and are produced as industry-ready reports and directions.



Statistics To Refer

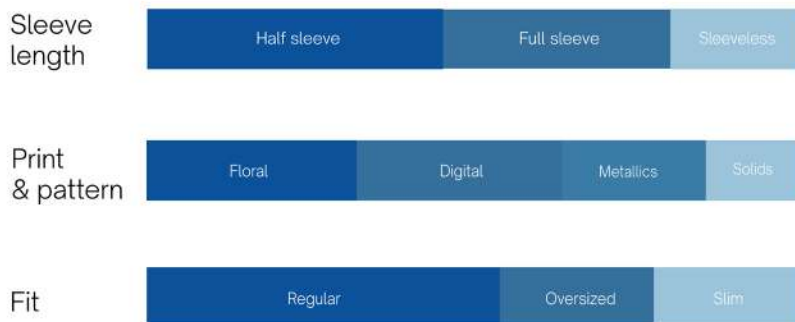

Consumer Sentiments

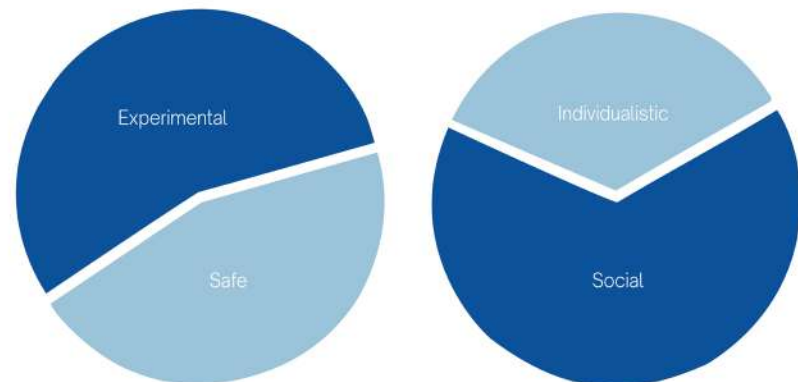

Key Design Directions

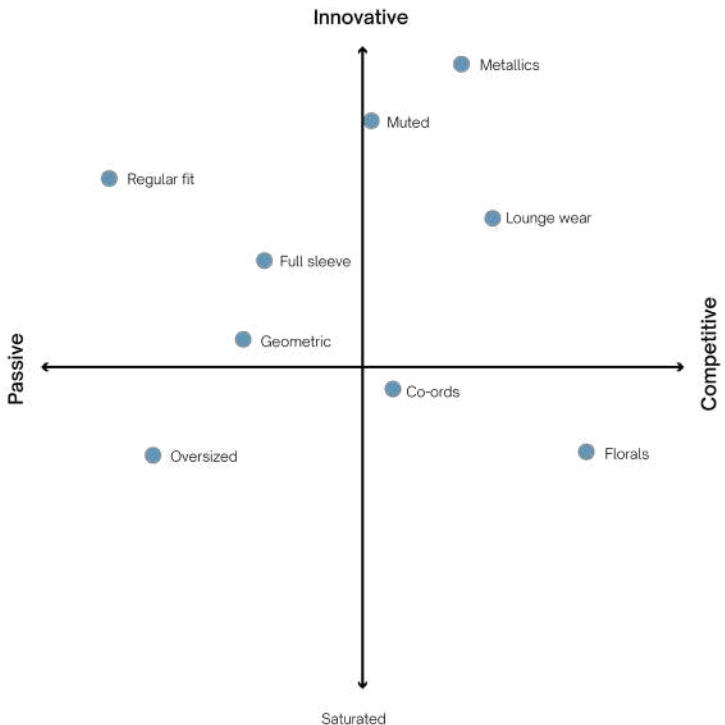

Overview

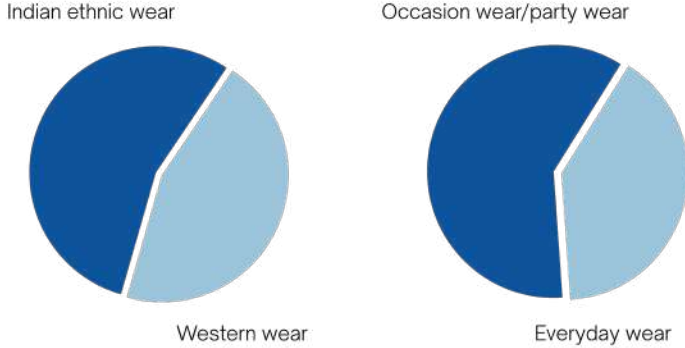

Preference Index

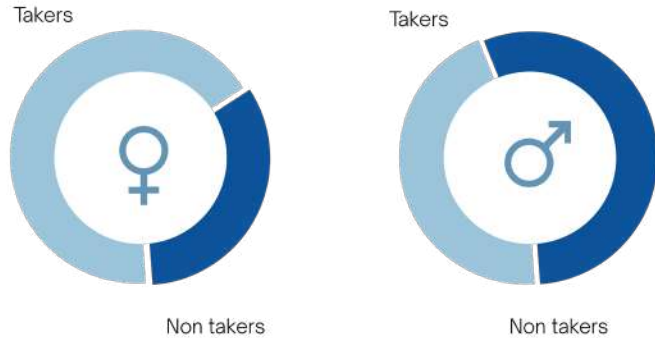

Popular Key Words

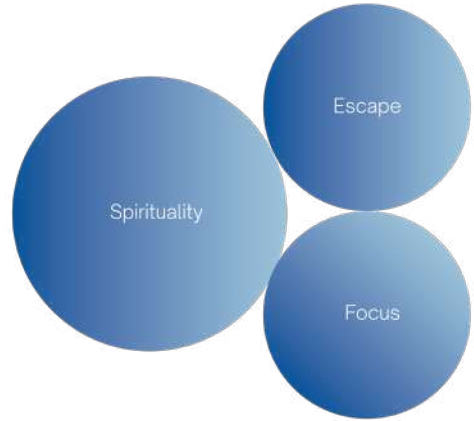

Popularity Index

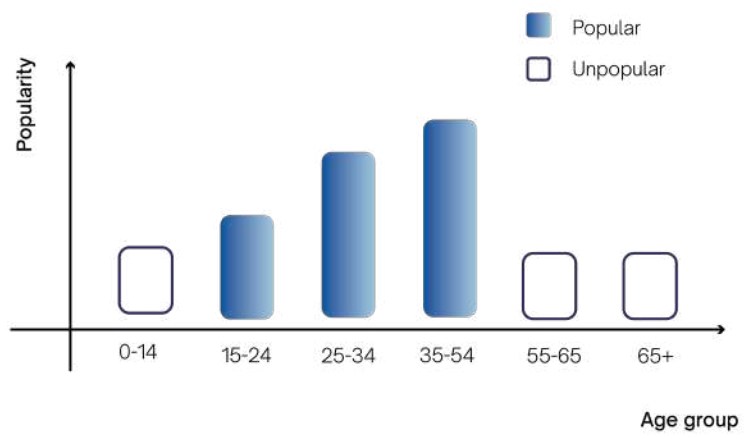

SENSCAPE

Sensory, Escape, Wild, Jungle, Ocean, Sound, Music, Immersion

'Senscape' is a dreamy narrative, with one foot in reality, it dives into surrealistic elements found in dense jungles and deep underwater. Focusing on immersive visuals, this story is scenic, detailed and print heavy with elements of wild flora, corals, fish scales, fractals, and the likes. Colours are borrowed from the unfettered palettes of nature, leaning towards dark undertones and magical hues. The silhouettes in this story are fluid.

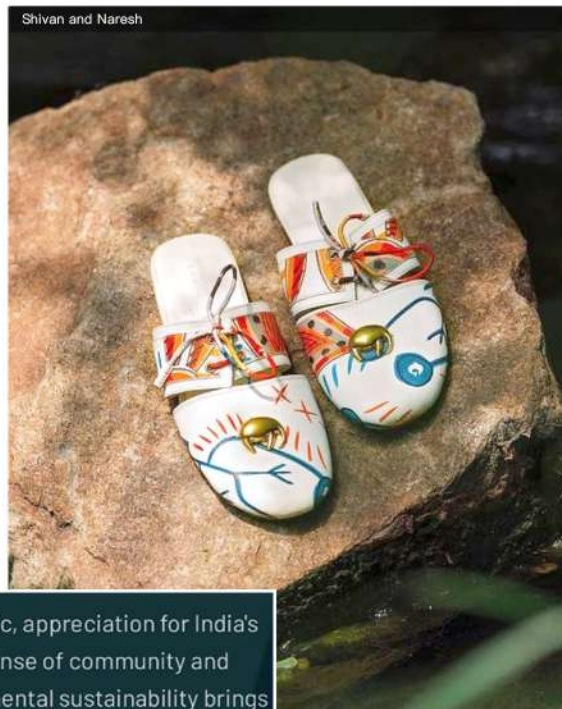

A mutual love of music, appreciation for India's musical heritage, a sense of community and concern for environmental sustainability brings the two businesses together for a common cause: the festival - Echoes of Earth.



4.11

Through VisioNxt Eyes 



Design Directions

Delve into surrealistic elements inspired by the lush jungle flora and vibrant aquatic world. Expect wild floral intricacies like the **chaotic** multi-element **jungle print** or **surreal blooms** such as hibiscus, along with captivating fruits like **pineapple** and **pomegranate**. Explore aquatic features like **seashells**, **corals**, **fish scales**, and natural fractals to weave a dreamy narrative.

The silhouette direction will embrace incredibly **softer and fluid silhouettes**, incorporating details like halter neck string accents, cuban collars, silk satin touch. Expect dreamy dramatic texture created by trims such as tassels and fringes. Noteworthy wrap-around details will also catch your attention.



From top to bottom:
Half sleeved cuban shirt and men's swim
Shorts in jungle flora print
Halter neck satin tunic in jungle flora print



Men's satin hibiscus printed kurta



Women's spaghetti top & men's elasticized waist shorts in seashell print



Oversized shirt in hibiscus print



Mermaid skirt in seashell print & texture



Big hibiscus printed saree with fringed pallu and halter blouse

4.13 Design Application Beyond Apparel





Senscape printed miscellaneous holiday lifestyle accessories: umbrella, footwear, scuba diving products etc.

Mann Mandal

Intuition, Faith, Belief, Astrology, Balance, Universe, Symmetry, Dhvani (sound waves), Mandala, Wellness & Healing, Energy

'Mann Mandal' translates to the idea of inner balance through forces of symmetry. A lot of elements in this story are derived from the elusive energy in the universe surrounding us, expressed in form of circular patterns, waves, or reflective material that redirect focus to a central point. In terms of design directions we will observe centrally aligned knots, radially symmetric bandhani or typography, and mandalas, as the name suggests. Colours will be empathetic and therapeutic, extracted from a sufi palette.

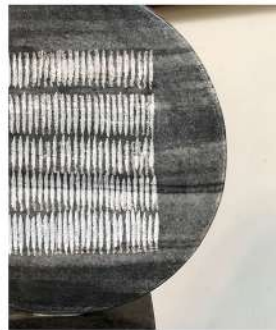

4.11

Through VisioNxt Eyes 

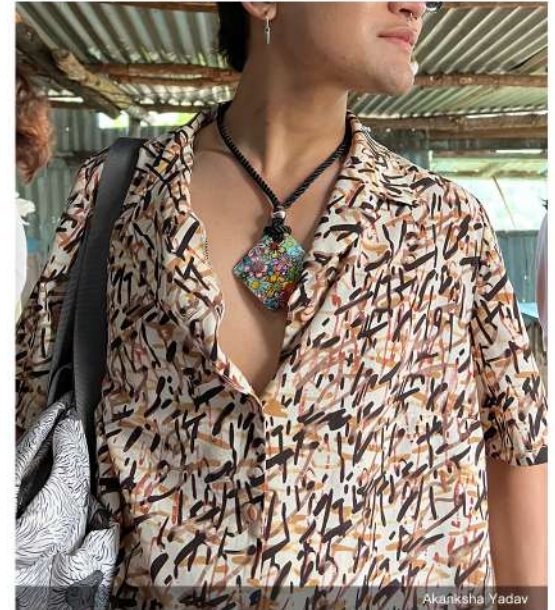

Design Directions

Print and pattern will specifically revolve around radial symmetry or patterns guiding your eye to rest at the centre. Explore designs inspired by **Mandalas, chakras, radial bandhani, waves, sunburst rays, radial typography**, etc., accompanied by an empathetic colour palette.

Silhouette direction will focus on silhouettes with a defined top half and free-falling bottom half. Explorations into centrally aligned **knots and keyhole** details will also be a focal point. While men will have more focus on the smart print placement to establish a captivating focal point.



Straight fit keyhole shirt in bandhani print



Centre knot draped dress in radial tie & dye print

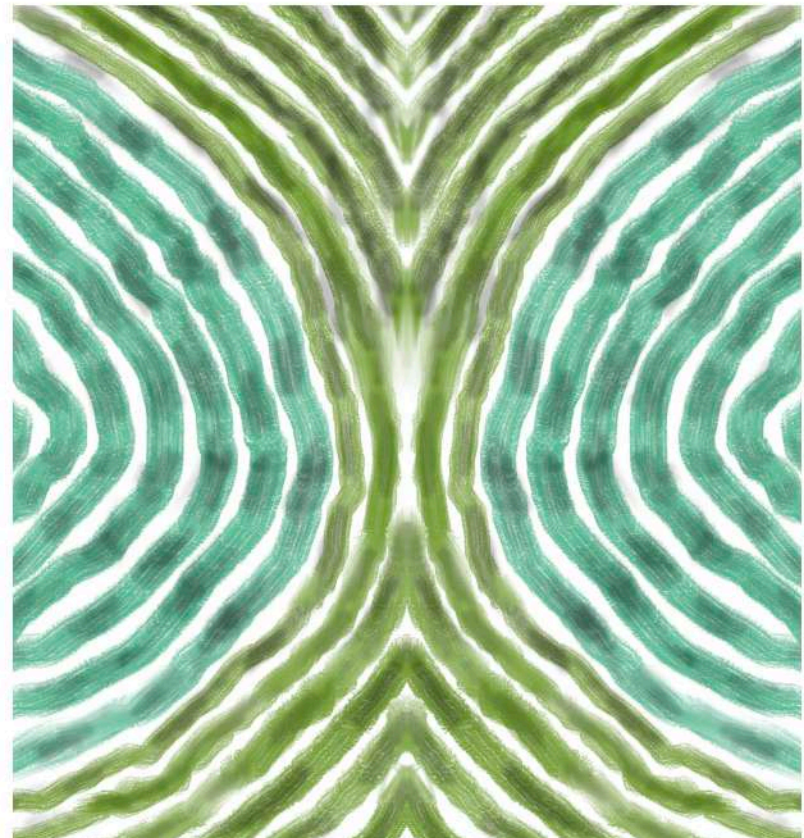



From left to right: Men's full sleeve mandarin collar chambray shirt in surya chakra print, straight fit keyhole dress in surya chakra print and silhouette inspired from NorBlack Norwhite, Men's drop sleeve oversized t-shirt in radial tie n dye print

4.23 Design Application Beyond Apparel



Surya Chakra printed table cloth



Radial tie & dye printed yoga mat



Circular printed cufflinks

FUTURE CAPSULE

Curious, Space-Time, Dimensions, Future, Prescience, Science, Digital, Universe Beyond

Fascination with the unseen, unknown nature of the cosmos leads to the formation of amorphous and nebulous visuals in the mind, originating from expansive galaxies in the universe. Irrefutably connected to the concept of space and time, this story is set in a futuristic landscape where celestial, galactic elements meet the nuance of the digital space. An eclectic mix of colours borrowed from a spatial palette will find their place in and around reflective surfaces such as metallic fabrics.



NEWS
Consumers want tech-driven clothing stores
 As consumers increasingly visit stores as the pandemic subsides, NTT Data finds that technology in shops could persuade consumers to return to physical shopping
 By Clare McDonald, Business Editor
 Published: 09 Feb 2022 9:45
 Customers would be more likely to visit a physical store if they knew that the shopping experience would be supported by immersive technology, according to NTT Data.



Rimchim Dactu

A Skating Monk

@byfetus

@byfetus

Biskit

SNITCH

4.31

Through VisioNxt Eyes 



Design Directions



Print and pattern incorporate a highly futuristic approach, giving rise to prints featuring **galaxies, stars** and other dazzling elements, resulting in a **shinier and more reflective surface**.

Silhouettes will be concentrated on a future-oriented, modern street style fashion infused with a **youthful cyberpunk** appeal, evident in both its construction and print placements.



Asymmetric iridescent printed evening coat

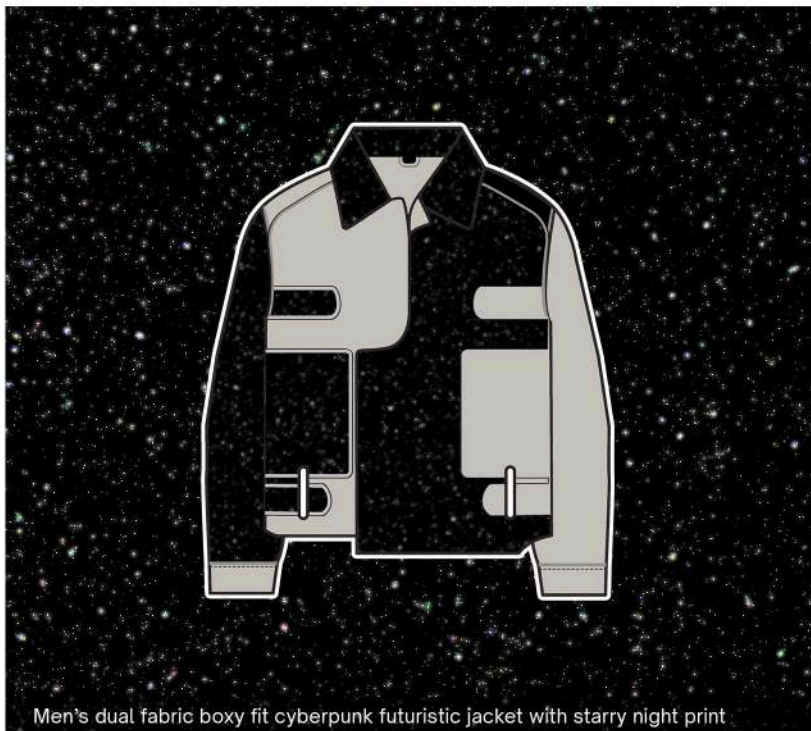

Front open shirt dress and trouser in galaxy print



Galaxy printed hoodie



Front open shirt dress in aurora print



Reflective saree with solid blouse

4.33 Design Application Beyond Apparel



Gradient bottle



Nebula printed smartwatch



Galaxy printed earpods cover



Aurora printed VR headset

LARGER THAN LIFE

Directives for Weavers | Textiles

Utilising select images from the 'Larger than Life' theme, here presented are a series of examples showcasing the practical application of insights derived from this book within the domain of textiles and weaving.



(Images 3 & 6) Taking direct inspiration from nature, a landscape of botanical elements can be developed in ornate and rich brocades.

(Image 2) Abstract contour lines can be implemented with an extra weft motif or with alternating thick and thin threads running along the weft.

(Image 1) Circles are a prominent visual. A radial symmetry can be depicted through circular motifs, evenly spaced butas as well as implementing tie-dye techniques.

(Image 4 & 5) Integrate Zari threads for radiant textures, while combining two-toned silks, cotton, and cotton-silk blends can yield rich iridescent weaves.

Suggestive Motif Design

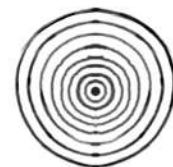
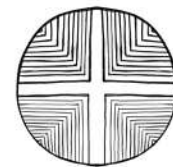
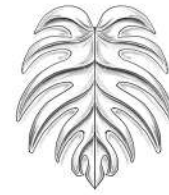

Suggestive colors

This section illuminates a prospective range that serves as a guiding reference for decisions within the realm of colour. These can be applied in diverse permutations and combinations during the creation of textiles or crafts. Essentially, it offers recommendations on the ideal colours of dyes to complement your threads or fabric when drawing inspiration from this theme.

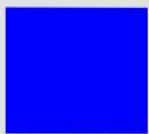

ताज़ा नील
Galaxy Blue



जंगली हरा
Jungli Haraa



अंबला
Ambla



दालचीनी
Dalchini



स्पेस पर्पल
Space Purple



गैलैक्सी ब्लू
Galaxy Blue

Suggestive Weave Designs

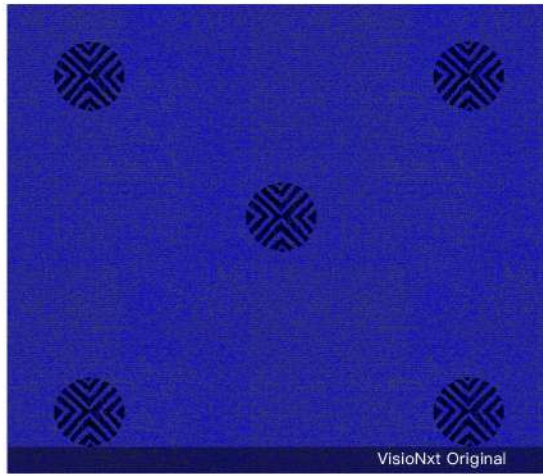

A Kanchi cotton weave, with dispersed extra weft Rudraksh motifs.



An iridescent two-tone silk.



A monotone botanical pattern developed on a rich brocade.

Suggestive Colour Options :

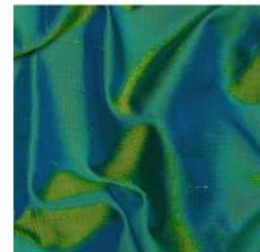

Yardage Developed from a Suggestive Weave Design Option



Sample Product Developed







Khel.TALIN

(*Khel* - Playing in Hindi,
Talin - Engrossed in Gujarati)

Khel.talin*

A joyful immersion and exploration,
welcoming a world of 'play'.

खेलेषु बुद्धिसंयोगो दृढाधारा यया धृता ।
धैर्यमासीन्मुखत्वं च तथा नैष्काध्यक्षकृच्छिता ॥

*"In play, a child's power of concentration, application, determination,
and patience are intensified, for he is absorbed in what he does."*

-Shanti Parva, Mahabharata

'Khel.talin' is a portmanteau/lexical blend of the words khel meaning play (in Hindi) and talin meaning immersion (in Gujarati). Essentially, play is a metaphor. It is a state of complete and thorough immersive joy and merriment in any action one is devoted to.

Traditionally perceived as a means of escapism, contemporary literature and perspectives highlight the significance of play as an essential aspect of embracing the present moment. Life itself can be likened to a sandbox, offering individuals the freedom to shape their experiences as they see fit. Even as we mature, the innate essence of childhood remains within us, serving as a reminder of the joy and spontaneity.

As we navigate through life, the nature of the games we engage in undergoes a transformation. Rules evolve, and the dynamics of play adapt, accommodating varying numbers of participants. The essence of play transcends binaries of victory or defeat. Instead, it lies in the sheer enjoyment of the process itself. This cyclical and immersive quality of play now blurs the boundaries between physical, digital, and imaginative realms.

Further, play assumes a significant role in social and communal contexts, offering a platform for meaningful interaction and shared experiences. Here, the pursuit contributes to emotional well-being and social cohesion. As play is deeply ingrained in relationships, it also becomes a channel of curiosity, learning, and discovery. Just as it is social, its introspective dimension holds personal implications, intertwined with one's fundamental values and life "goals". In essence, play transcends mere recreation, emerging as a transformative force, penetrating multiple spheres of existence.

* Khel - 'Play' in Hindi, Talin - 'Engrossed' in Gujarati

Pantone and hex codes are given in the color page



25 Cyber Magenta

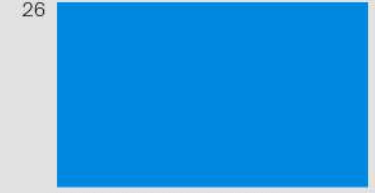

26 Neela Kalam | नीला कलाम

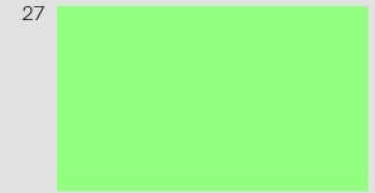

27 Chatak Hara | चातक हारा



28 Reth | रेत



29 Swarna | स्वर्ण

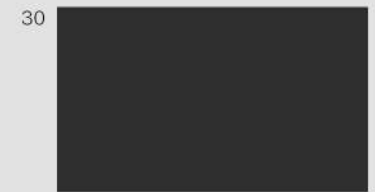

30 Raakh | राख

5.1

PLAYCATION

'Playcation' stands for play+vacation also incorporating the word 'playstation'. A sort of vacation through the space that we spend most time in-digitally. Immersive play is the mode of convergence of physical and digital worlds.

 Playful Street  18-24



5.2

So.play

'So.Play' or 'Social Play' focuses on the incorporation of play beyond the conventional boundary, extending to the society. While the name may seem to suggest a convergence of community and play, it manifests itself in a more tangible sense through design directions.

 Modern Street  24-30



5.3

Act-i-Witty

'Act-I-Witty' as the name suggests is a narrative that focuses on play by and within oneself. Though the direction remains playful, the underlying intent is one of introspection, curiosity and nurturing the self.

 Casual Street  22-30



Deep Vision Insights - Kharadin

800+ Trained Trendspotters have gathered 70,000 images from across India. The data has been further analysed by our in house AI Deep Vision model which provides us quantitative data about various signals spotted. These insights are further developed and are produced as industry-ready reports and directions.



Statistics To Refer

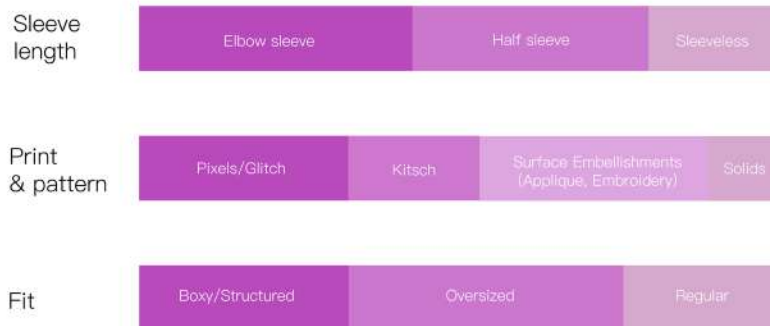

Consumer Sentiments

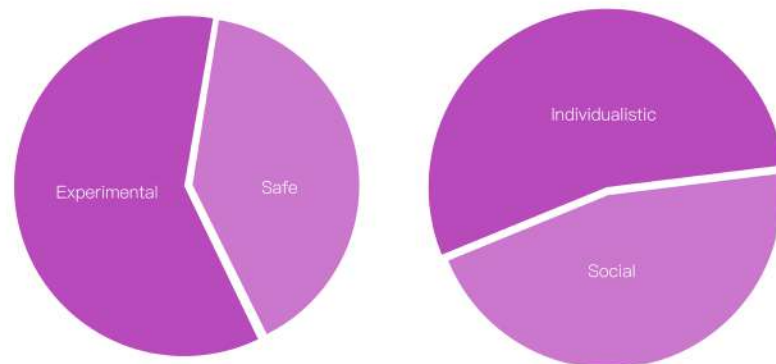

Key Design Directions

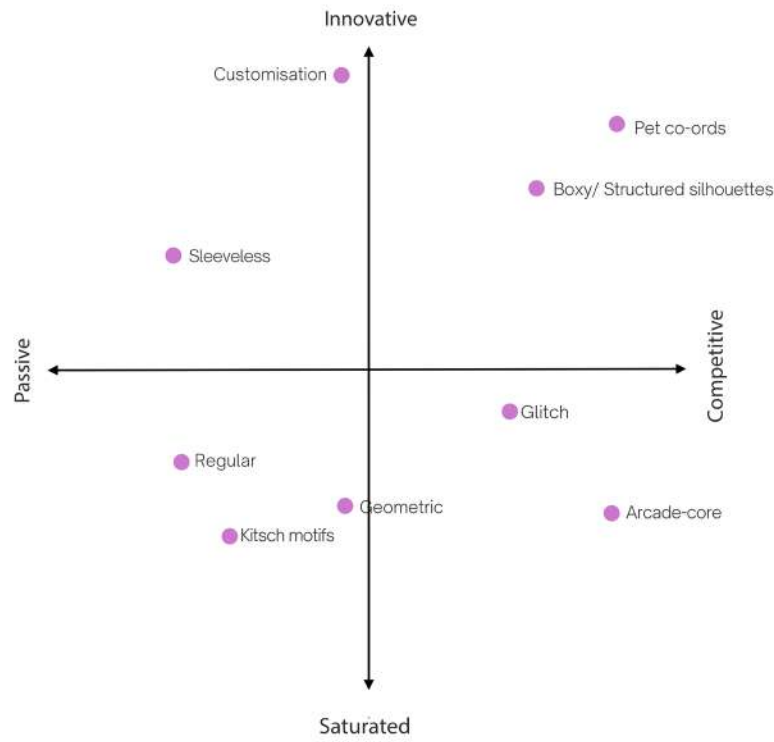

Overview

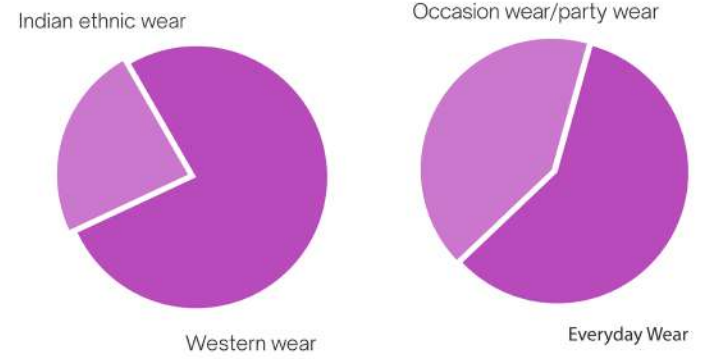

Preference Index



Popular Key Words

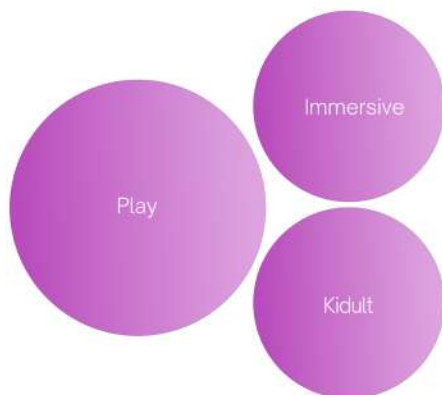

Popularity Index

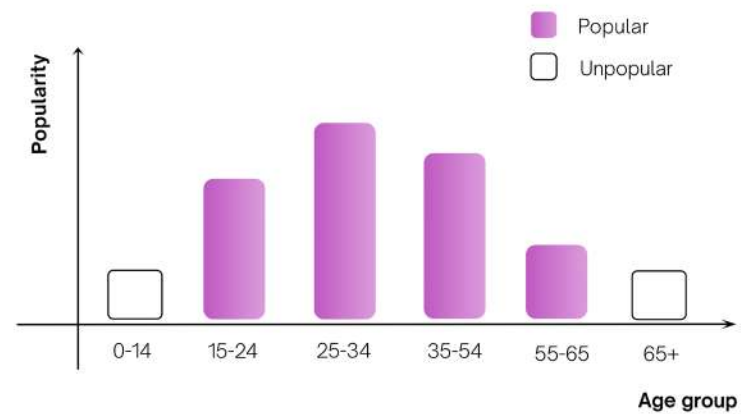

5.1

PLAYCATION

Digital, Immersive World, Technology, AR/VR

The barriers between spaces and dimensions blur in 'Playcation' as a neo-cyber-gamified aesthetic takes us all over, taking inspiration from its predecessor from 2020 - the glitch. The motifs observed are inspired from digital spaces, incorporate holograms and scannable elements while maintaining a high level of interactivity. Pixelated landscapes and digitally manipulated typography are central to this story.

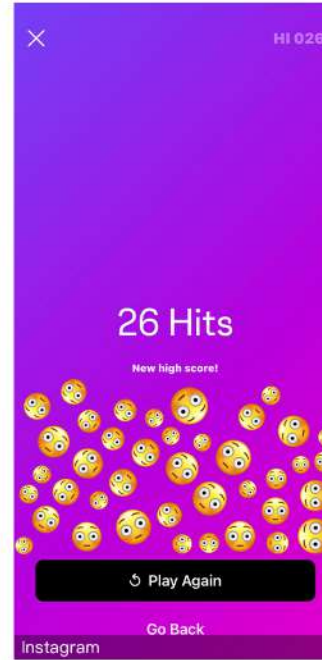

5.11

Through VisioNxt Eyes 

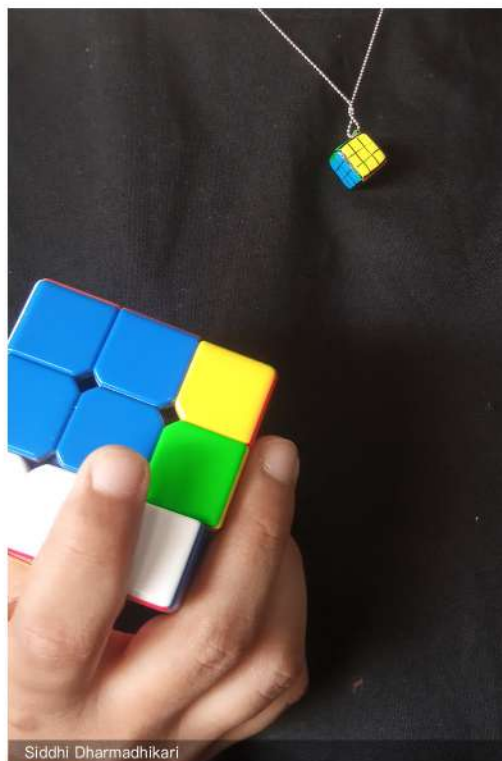

5.12

Design Directions

The motifs observed are inspired from **digital spaces**, incorporate **holograms** and **scannable elements** while maintaining a high level of interactivity.

Pixelated landscapes and **digitally manipulated typography** are central to this story.

Pixelated game print



Top: Knit vest top with game elements
Bottom: Baggy Denim Jorts in Black



Striped T-shirt dress



From left to right:
Crop Top with drop shoulders and Glitch print
Gradient Play Cropped Vest



Cotton Shorts with Placement Glitch Print



Gradient Play Print

5.13 Design Application Beyond Apparel



Statement digital print single seater



From top to bottom:
Woven Pixel Printed draw string bag
Digital-print woven Tie
Play-inspired embroidery patches

5.2

So.play

Social play, Work-life balance,
Pets, Community

Play beyond the conventional perimeters, 'So.Play' in particular is oriented towards activities done in groups with connection, learning and reaching contentment being the end goal. A profoundly social story, 'So.Play' takes us back into one of the most fundamental intent of undertaking play- the establishment and nourishment of relationships. The positive synergy that is found here in play extends to animals, pets and plants and all life around us.

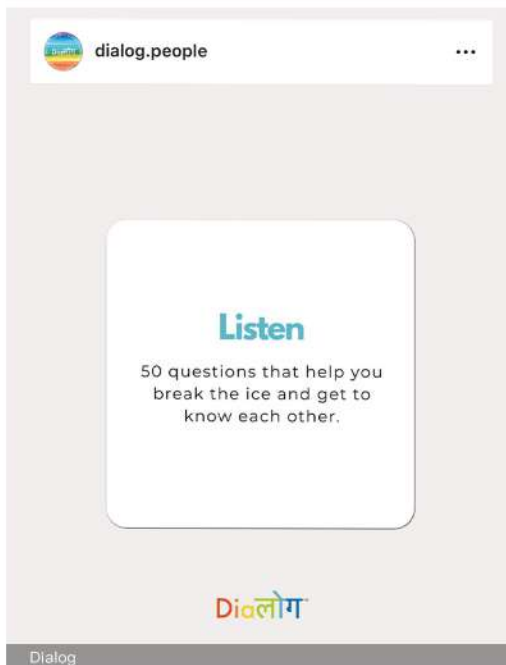

5.21

Through VisioNxt Eyes 



5.22

Design Directions

This is embodied in silhouettes that **encourage movement, stretchable fabrics,** and a synergy of **workwear and activewear,** with garments or **playsuits** designed for pairs—be it pets and pet parents, or two people with similar values. **Duo-tones** and **subtle pops of colour** can be expected.



Knitted Vest Top with Patch Detail



Reversible Tie-up Top



Casual Shirt with irregular line border



Plaid Pint Play Dress with a Fanny Pack

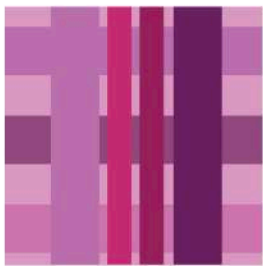

Plaid Pattern on Cotton

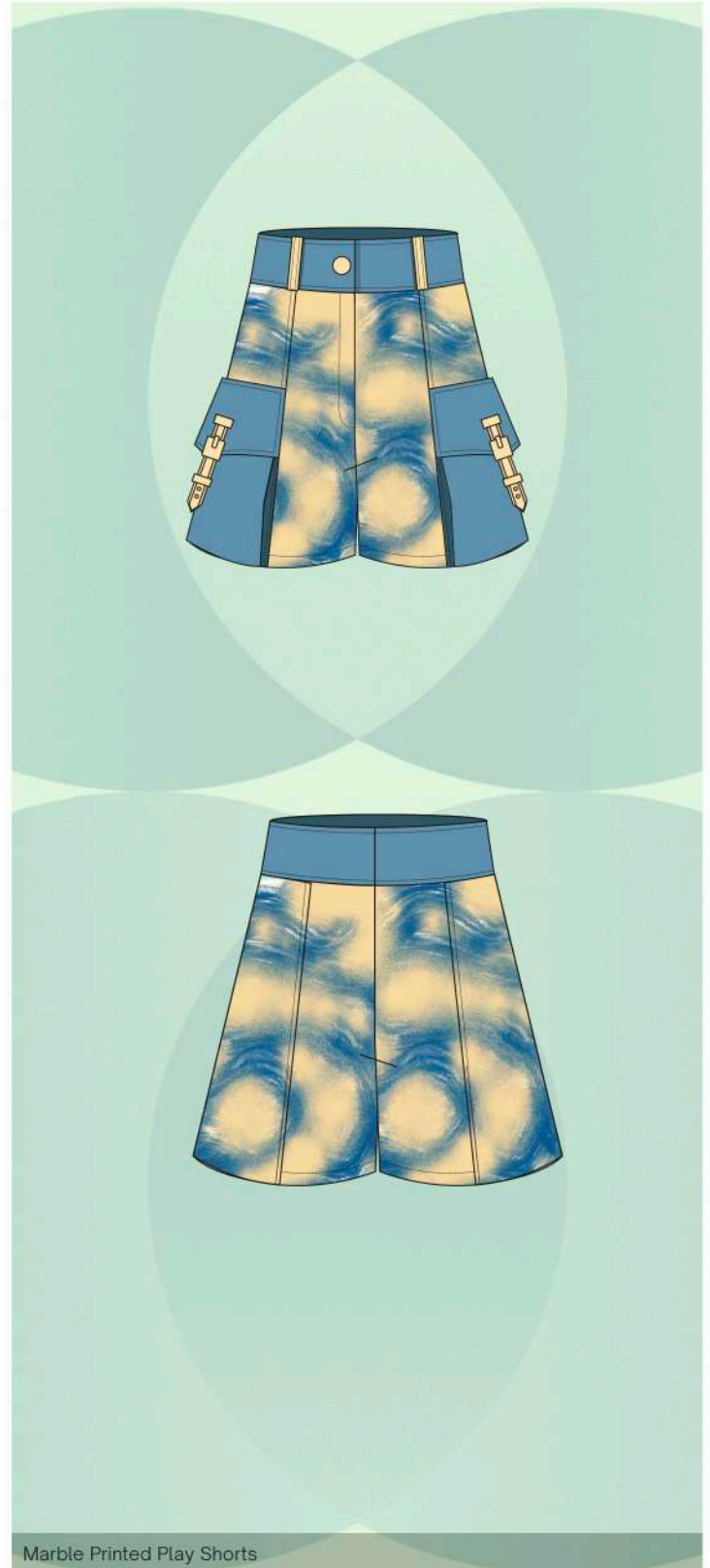

Marble Printed Play Shorts

5.23 Design Application Beyond Apparel



Subtle Spring Printed Woven Blanket



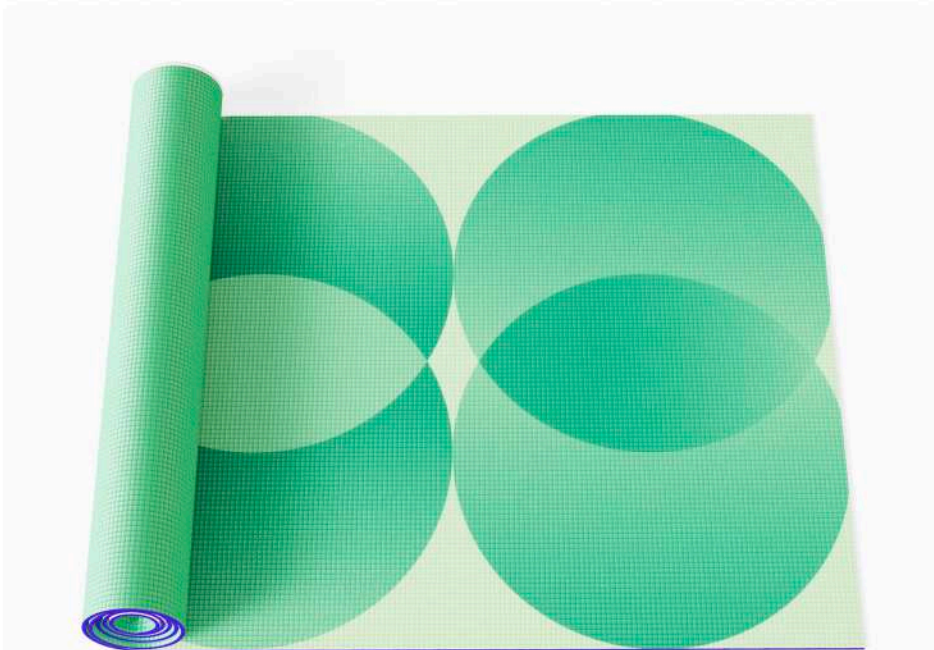

Statement Green Yoga Mat



Statement Green Reading Chair with Cushion



Ribbed cutlery set with textured table mat

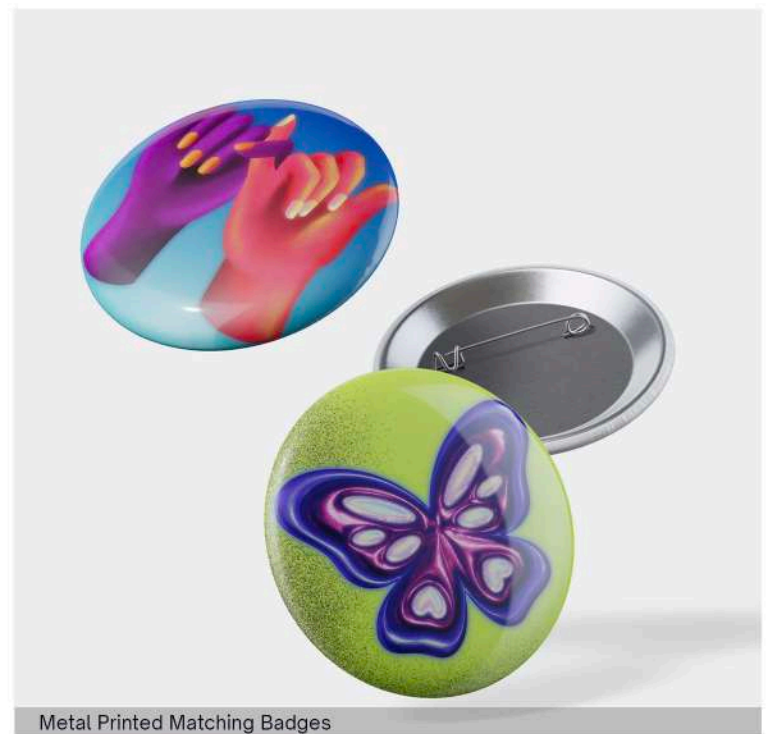

Metal Printed Matching Badges

5.3

Act-i-Witty

Self-indulgent play, Introspection, Solitude

'Act-i-Witty' embodies an increasing trend towards personalization, where elements pertinent to oneself hold a semi-disclosed significance to the external world. In this realm, play undergoes a shift from its conventional social context to one intertwined with solitude. Here, it governs not a relationship with others but rather an introspective connection with oneself and a chosen object of association.



5.31

Through VisioNxt Eyes 



5.32

Design Directions

Act-I-Witty manifests with certain elements in any given design having the provision of **customisation, a private or personal marker of identity**. **Tactile textures and muted tones** will be at the forefront for this story. **Hidden details, and charms** that make a wearer connect with the garment will be crucial.

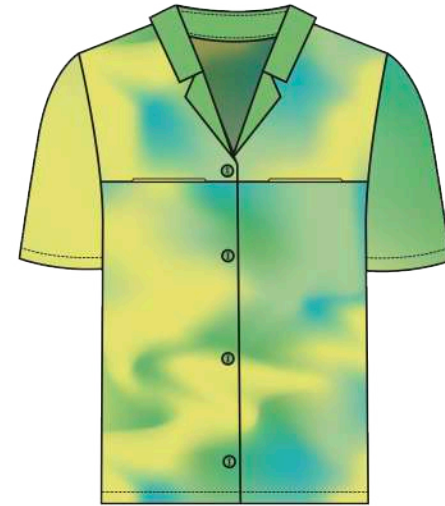

Everyday Party Shirt with Marble Print



Layered duo-tone play pants with trim details



Everyday Polo with Detachable pocket and patches



Act-I-Witty Ribbed Green co-ord with customised patches

Patch Inspirations

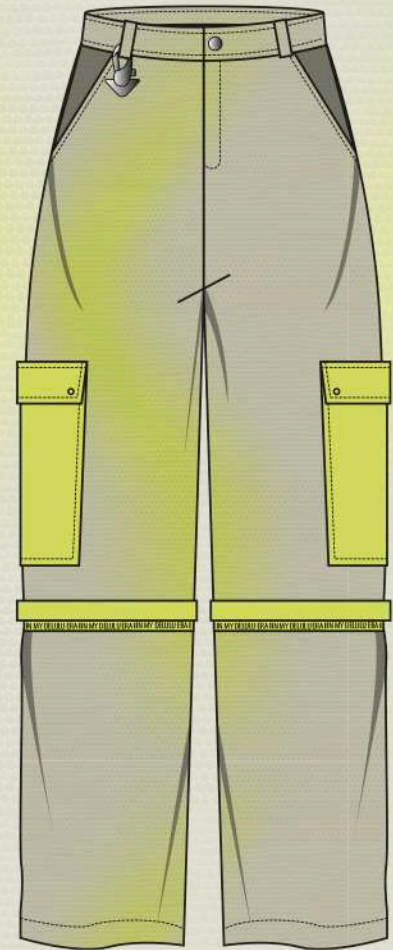

Detachable panel Shorts/ joggers with trims

5.33 Design Application Beyond Apparel

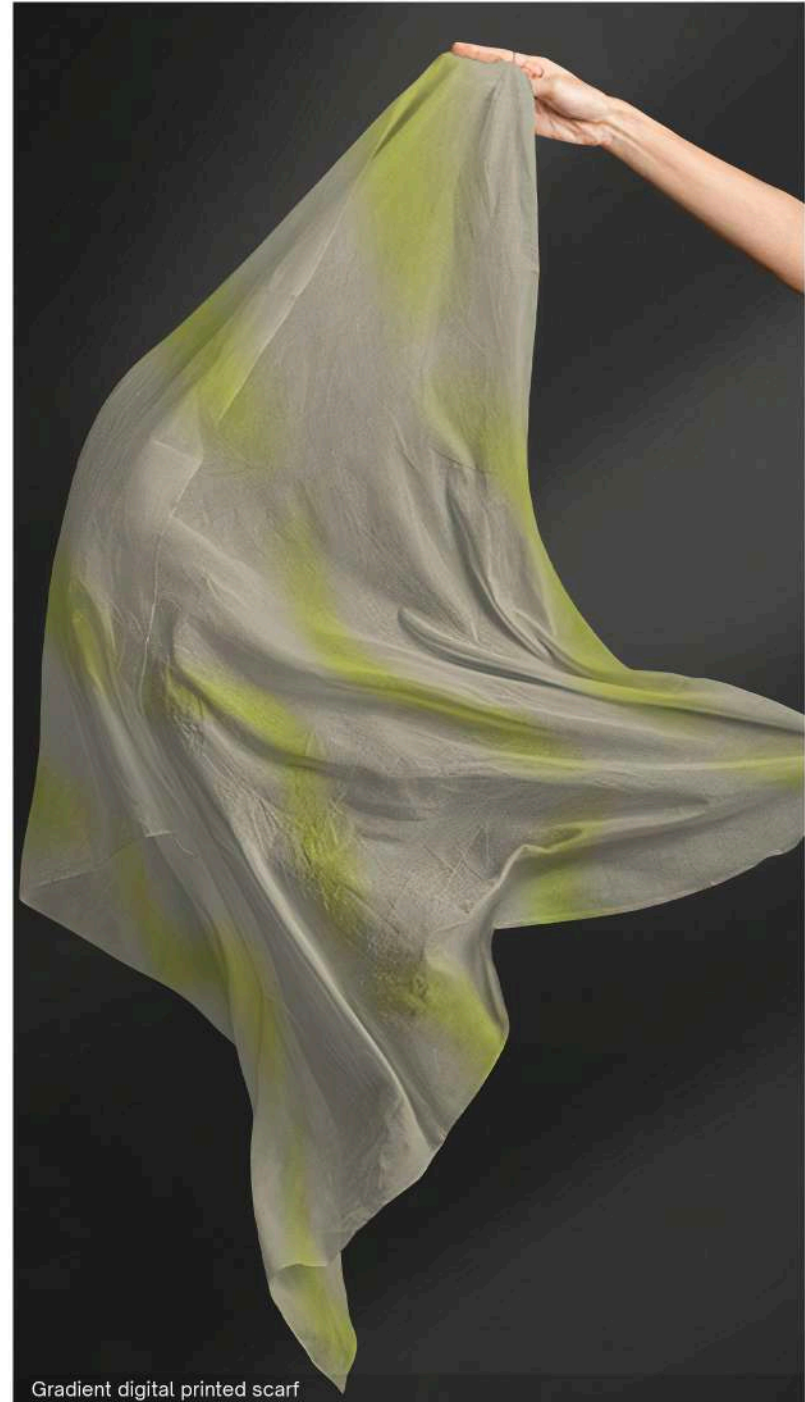



Dark gradient table coaster set



Gradient Umbrella Print

Utilising select images from the 'Khel.talin' theme, here presented are a series of examples showcasing the practical application of insights derived from this book within the domain of textiles and weaving.



(Images 1 & 2) Vibrant hues with high contrast, as suggested, can be incorporated into striped weaves. Here, the element of playfulness is best shown through the choice of colours.

(Images 3 & 4) Suggest a play of motifs with chequered patterns in vivid colours with high contrast so that each element of the design, whether linear or organic, can have a distinguished presence. Pixels, a digital term indicating small squares of colour, can be used as building blocks, as suggested in the section on motifs development.

(Images 5 & 6) Vibrant colours with an element of tactility can be explored by incorporating suggested colours for yarns and using extra weft motifs, tassels, and visible threads in the yardage. Textured weaves with varied thread count can also be explored.

Suggestive Motif Design

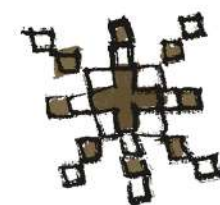
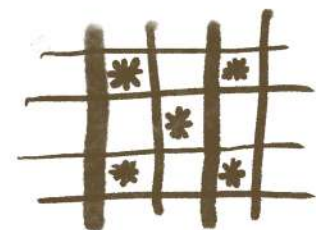
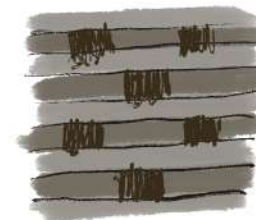
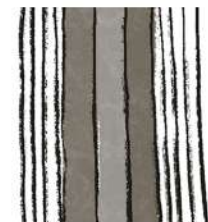

Suggestive colors

This section illuminates a prospective range that serves as a guiding reference for decisions within the realm of colour. These can be applied in diverse permutations and combinations during the creation of textiles or crafts. Essentially, it offers recommendations on the ideal colours of dyes to complement your threads or fabric when drawing inspiration from this theme.

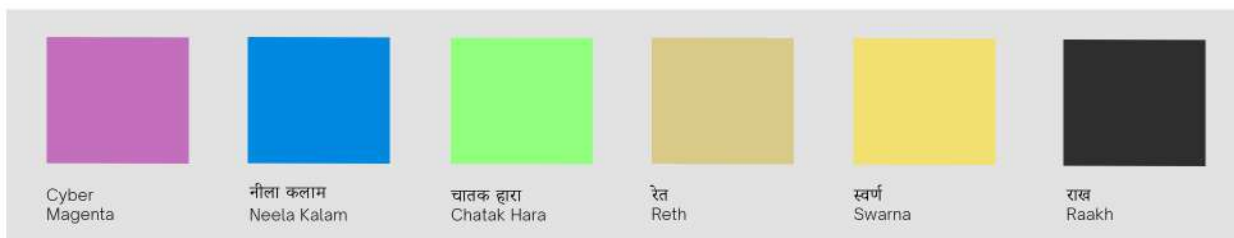

Suggestive Weave Designs

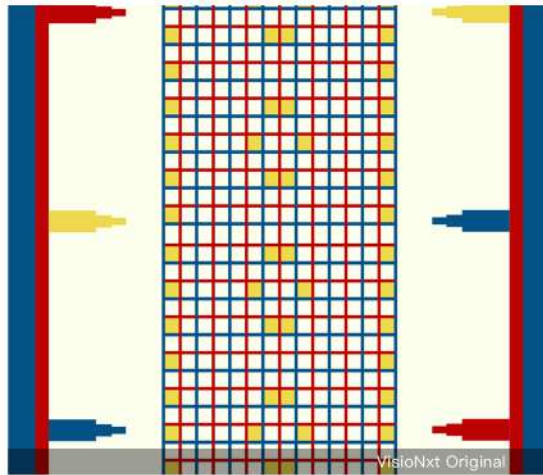

The versatile Bengal cotton indulges in traditional motifs with a varied palette of chequered patterns and bright squares



The traditional Jamakkalam incorporates brighter and more playful hues inspired by this narrative.

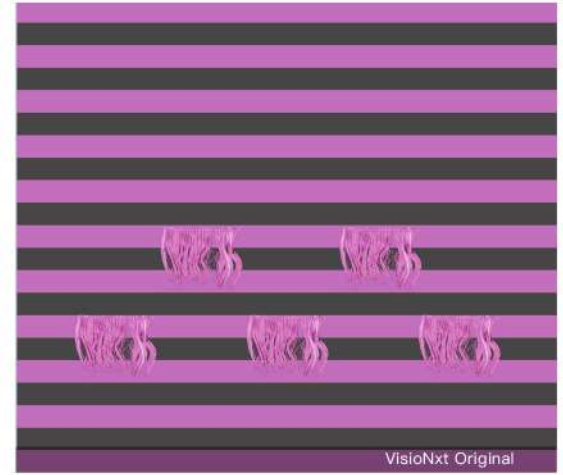

The Naga shawl retains its traditional essence, explored here in vivid colours, and the extra weft threads add to the aspect of tactility.

Suggestive Colour Options :

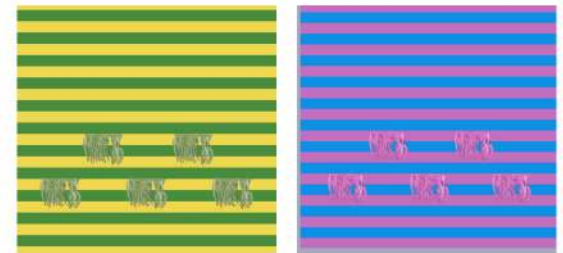
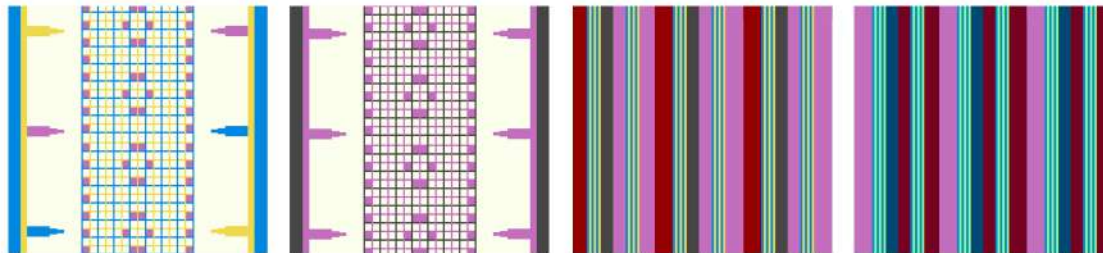

Yardage Developed from a Suggestive Weave Design Option

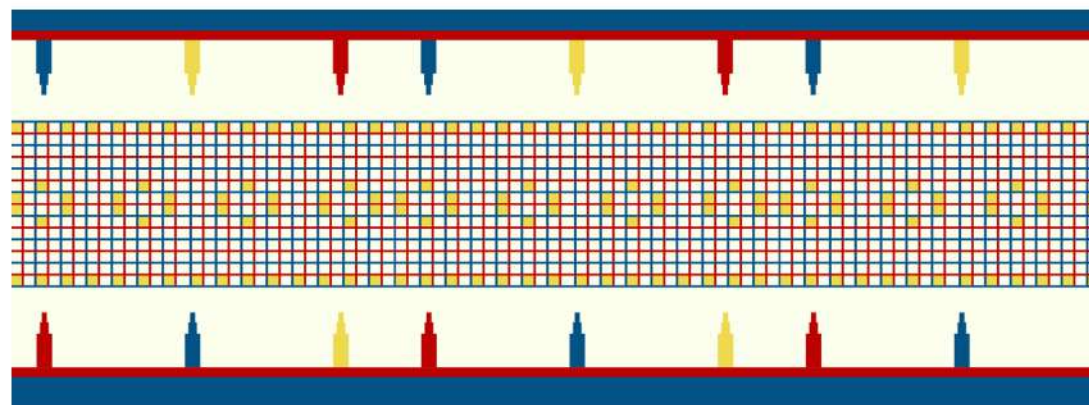

Sample Product Developed







Cu.रे

Nurturing the self,
and global well-being together

Cu.Re

Nurturing the self, and global well-being together

"विद्याविनयसम्पन्ने ब्राह्मणे गवि हस्तिनि ।
शुनि चैव श्वपाके च पण्डिताः समदर्शिनः ॥"

"He who is wise and humble, who sees the same Self in a Brahmana endowed with learning and humility, in a cow, in an elephant, and even in a dog or an outcast, such a sage sees with an equal eye."

The individual who grasps the interconnectedness of existence perceives their own essence reflected in every being, and likewise sees the essence of all beings reflected within themselves. They approach every aspect of life with impartiality and understanding.

The concept of healing delves deeply into various aspects of our lives, emphasising the need for profound transformation. Healing involves action, awareness, and self-introspection. One becomes attuned to their place and purpose in the world, striving to be part of it rather than apart from it. With increased cognisance we recognize the global impact of our lifestyle choices. Amidst the vast sea of information, the undercurrent of misinformation poses challenges. By disentangling this complexity, we find catalysts for change, discerning truth from falsehood, and fostering genuine awareness based on lived experiences.

Ultimately, the transformative journey circles inward, prompting introspection and self-examination. It echoes timeless wisdom: How can one expect healing from a sick individual? How can I cure the world when I myself need to be healed? What am I if not a microcosm of the macrocosm? This inward reflection serves as a poignant reminder of the interconnectedness between personal healing and the healing of the world.



Marudaani Green | मरुदानी हरा



Pyaj Gulaabi | प्याज गुलाबी

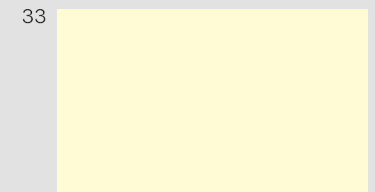

Makkhan | मक्खन



Teel | टील्

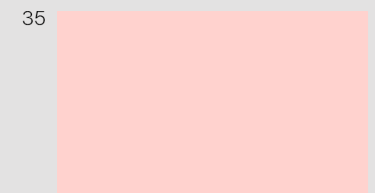

Himalayan Namak | हिमालय नमक



Maati Bhura | माटी भूरा

6.1

BHOOMIKA

'Bhoomika' translates to a role one embodies, and in the context of this narrative it's one's role on earth. The story directly defines actionable points that emphasise on the cognisance of being a part and not apart from nature.



Utility wear



25-40



Yuga

6.2

Vocall

In essence, 'Vocall' is a narrative centred around voices and consciousness. Its primary emphasis lies in the capacity to articulate, distribute, and amplify what might otherwise dissipate amidst the dynamic sea of information.



Everyday wear



18-24



Wala Wai

6.3

குணம்

The Tamil word 'Gunam' translates to 'heal', and also describes the nature of a person. This direction speaks about an inward movement and prioritisation of care that is observable in our lifestyle preferences and the types of professions we pursue.



Casual wear



18-30



Sumrat Shop

* Bhoomika - 'Role' in Hindi

* Gunam - Heal (verb), Merit/ Virtue (noun) in Tamil

Deep Vision Insights - Cu.रे

800+ Trained Trendspotters have gathered 70,000 images from across India. The data has been further analysed by our in house AI Deep Vision model which provides us quantitative data about various signals spotted. These insights are further developed and are produced as industry-ready reports and directions.



Statistics To Refer

Sleeve length



Print & pattern



Fit



Consumer Sentiments

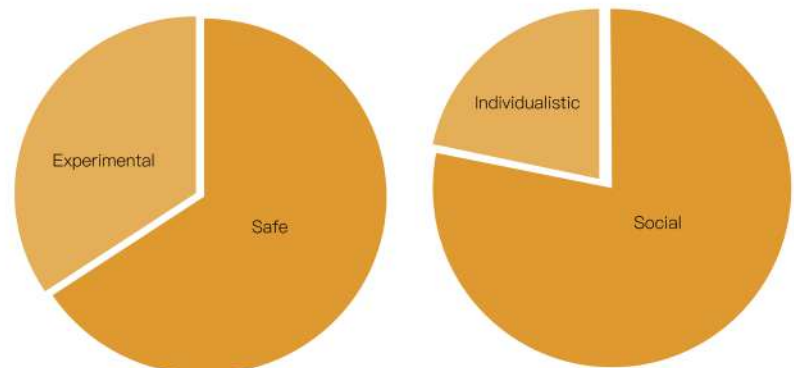

Key Design Directions

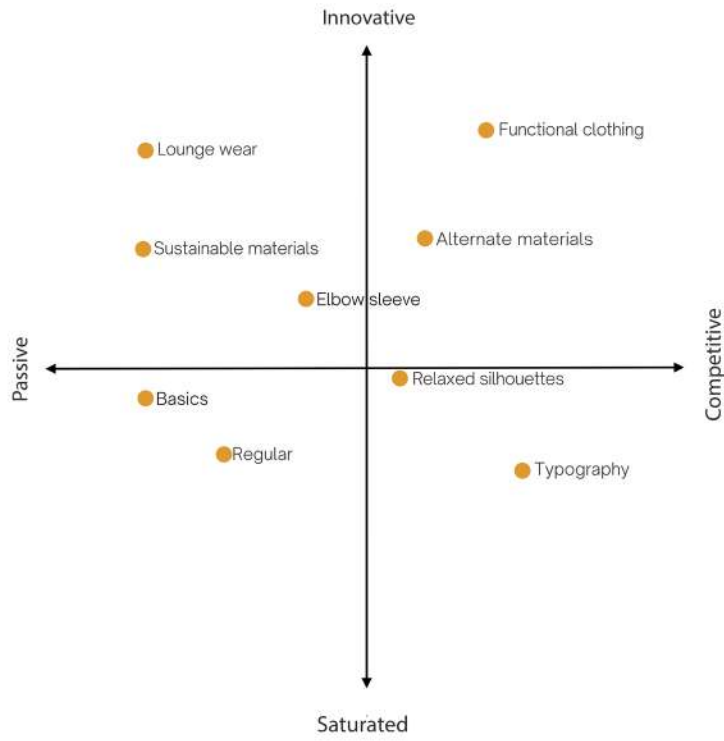

Overview

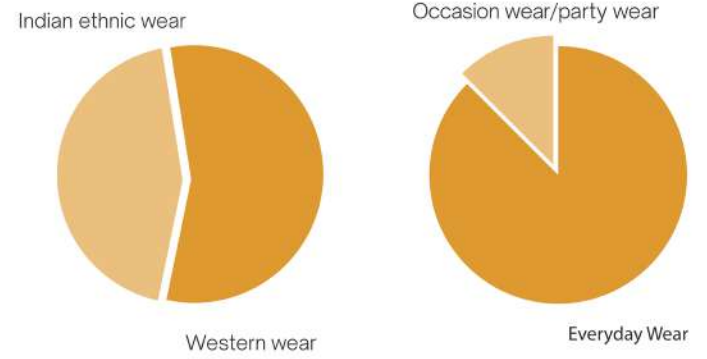

Preference Index



Popular Key Words



Popularity Index

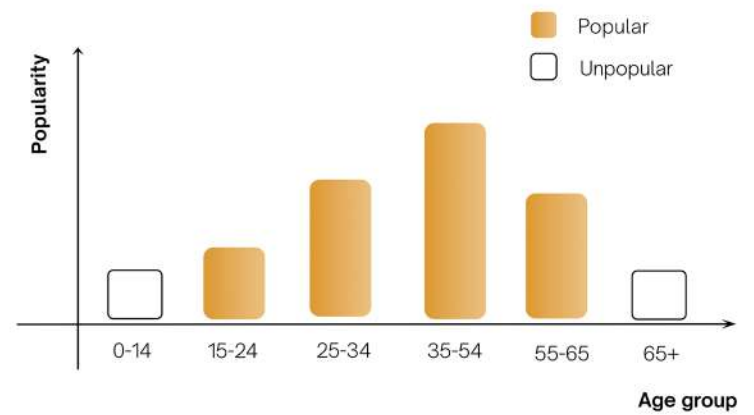

BHOOMIKA

Sustainability, Functionality, Act to Preserve

'Bhoomika' emphasises on the actionable realm of the choices we make, the causes we support and the steps we ultimately take in congruence with the words we propagate. Here one exercises control over the choice of products they wish to engage with that are in alignment with their core values. This story is about 'walking the talk'.

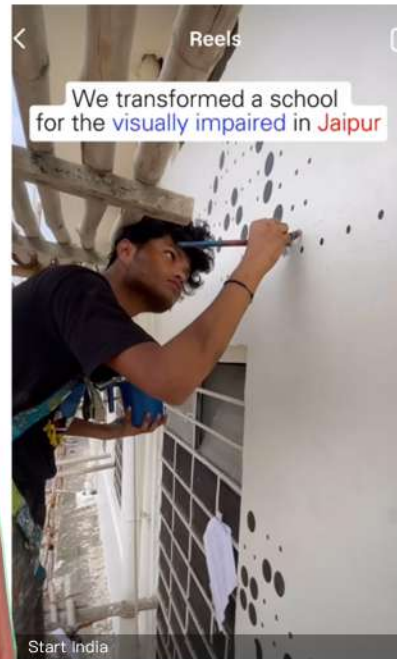

6.11

Through VisioNxt Eyes 



Sharvari Nayak



Priyal Patel



Devesh Mittal



Vanshika



Sharvari Nayak



Vanshika

Design Directions

A deep dive into **sustainability** and the contribution towards **innovative practices** that stem from a **sense of responsibility**. **Activity-focused outerwear** features **functional elements** like **pockets and loops** to secure multiple items.

Heavy-duty, durable materials can be utilised.



Multipocketed Cargo Outerwear (Unisex) (Left and Side View)



Heavy Duty Cargo Multipocketed Utility Pants

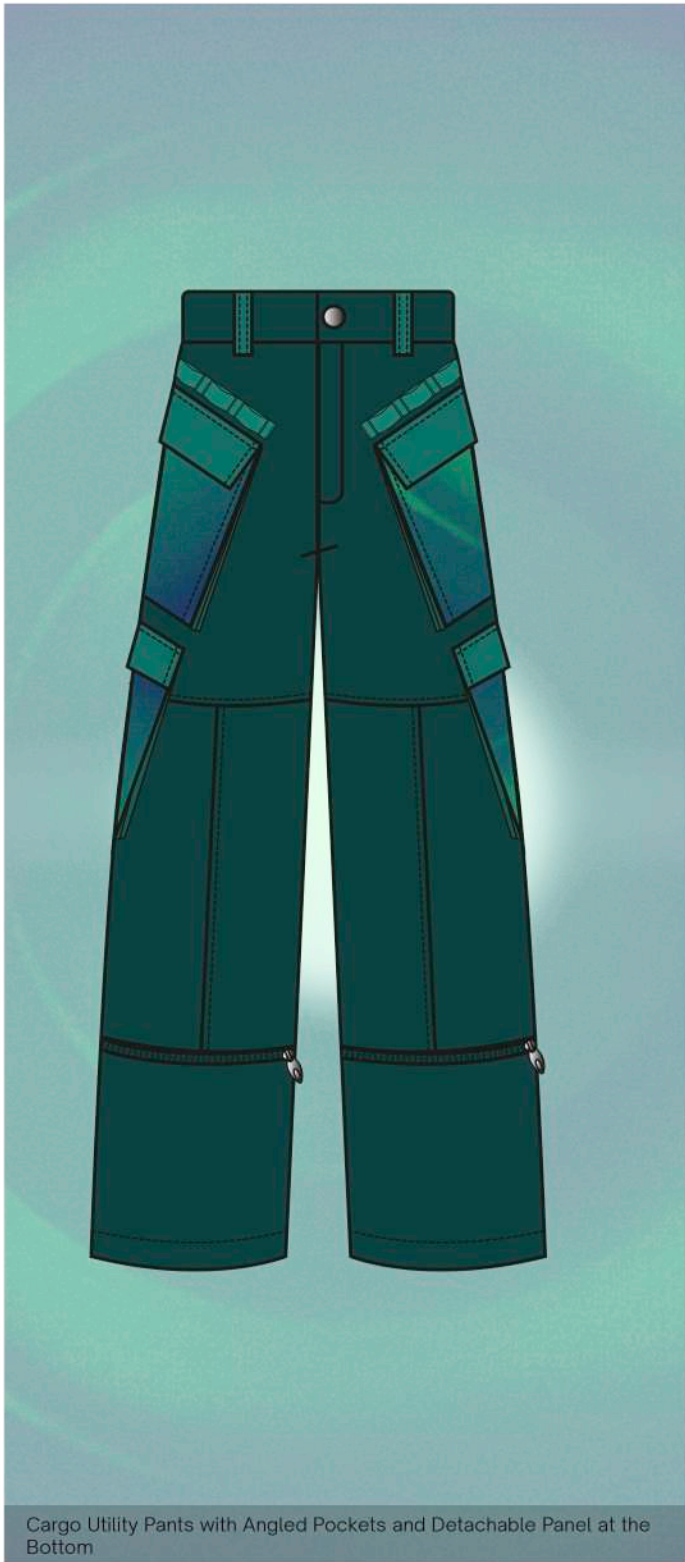

Cargo Utility Pants with Angled Pockets and Detachable Panel at the Bottom

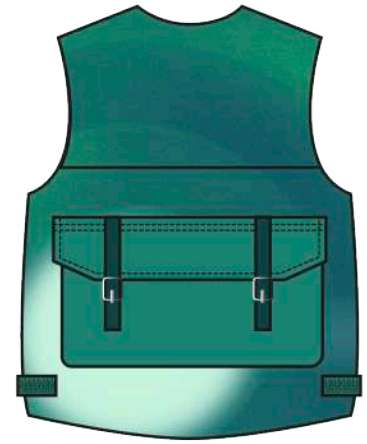

Multi-Pocket Vest in Nylon with Reflective Finish



Multi-Pocket Vest Cotton Quilt Fabric with Fleece Lining



Modified Skort in Recycled Polyester

6.13 Design Application Beyond Apparel

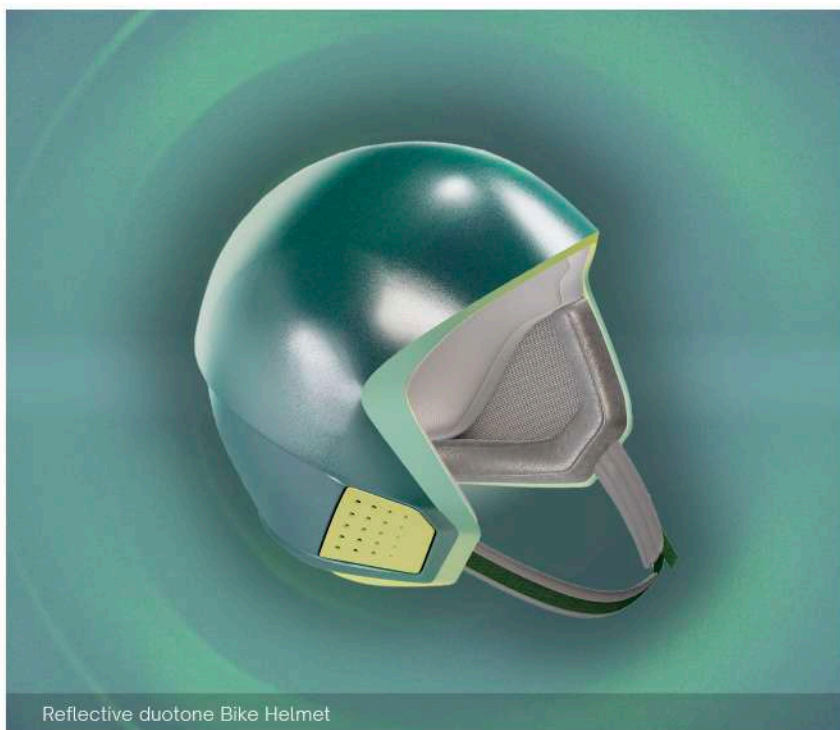



Reflective Powder Coat Finish on Bicycle

Vocall

Statements, Messages, Power of words

Arising from a state of consciousness, 'Vocall' diverges from mere armchair activism. Here, diverse lived experiences shape and drive the dissemination of awareness. The elements revolve around the service of highlighting issues, ideas, or values that society as a whole appears to overlook, ignore, or remain silent on.



Vulgar



Foolstop.design



Leave the rest



Silalwalli



Angi Clothing



Bomaachi

6.21

Through VisioNxt Eyes 

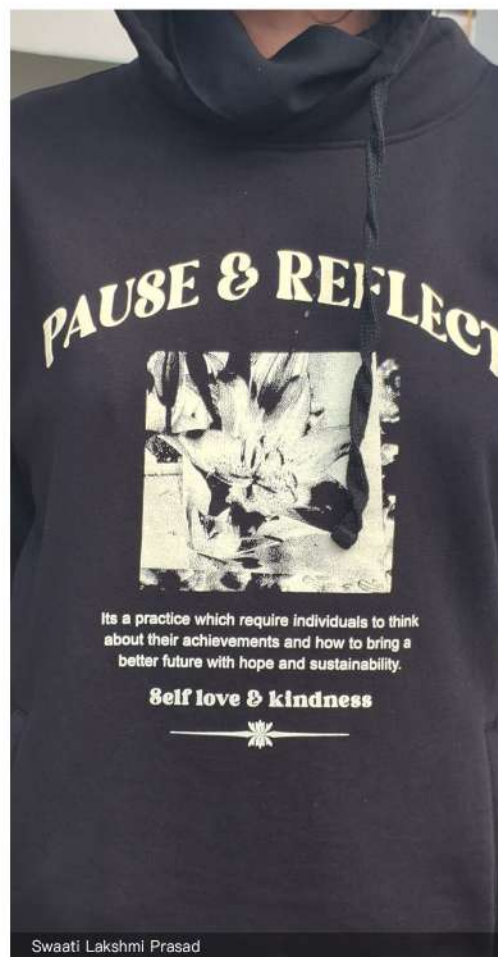

Design Directions

This narrative manifests through **impactful visual elements, explicit declarations, and public displays of commitment using signage, symbols, graphics, and colours.**

Typography and bold statements underpin this narrative, embodied through **simple silhouettes** that carry the message loud and clear.

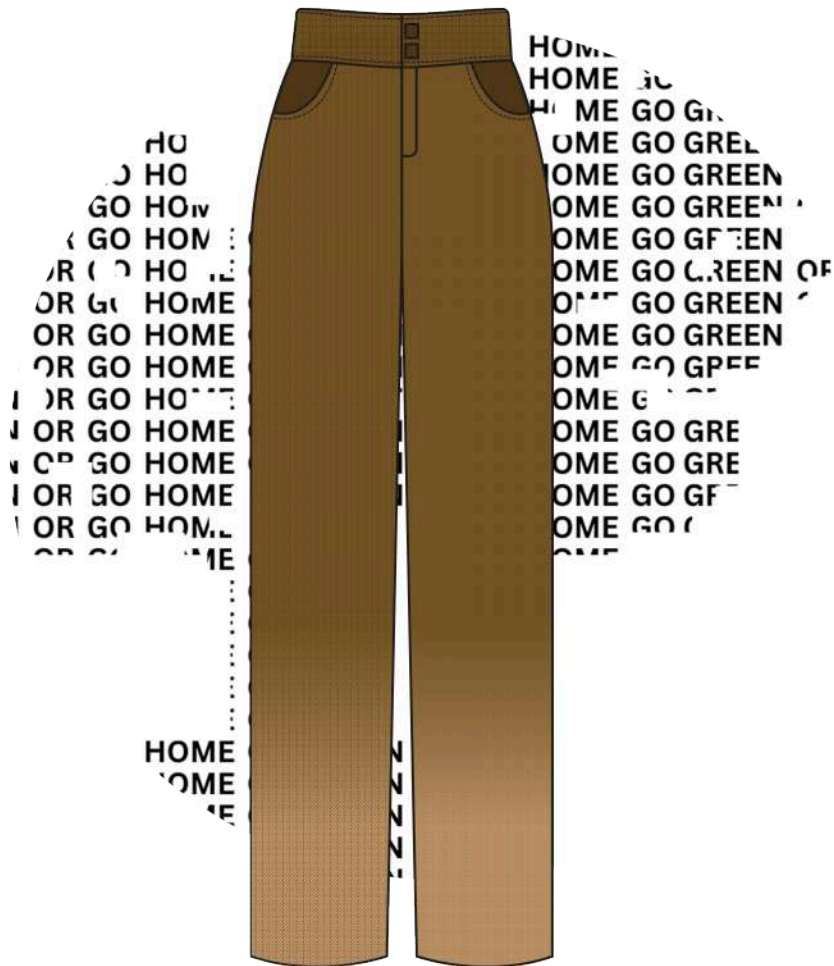

Brown Denim Pants with Acid Wash Detail



Typography T-Shirt with Stitch Details



Casual Shorts with Panel Details



Top (From Left to right): Typogpahy Tank with Ruched Side Detail,
T-shirt with Denim Collar Detail

Bottom (From Left to right): Typography Casual Tank, Typography Print
Swatch



6.23 Design Application Beyond Apparel



Duo-Coloured Baseball Hat with Statement



Tie-Dye sock with printed detail on the outside



Satin silk scarf with statement typography print

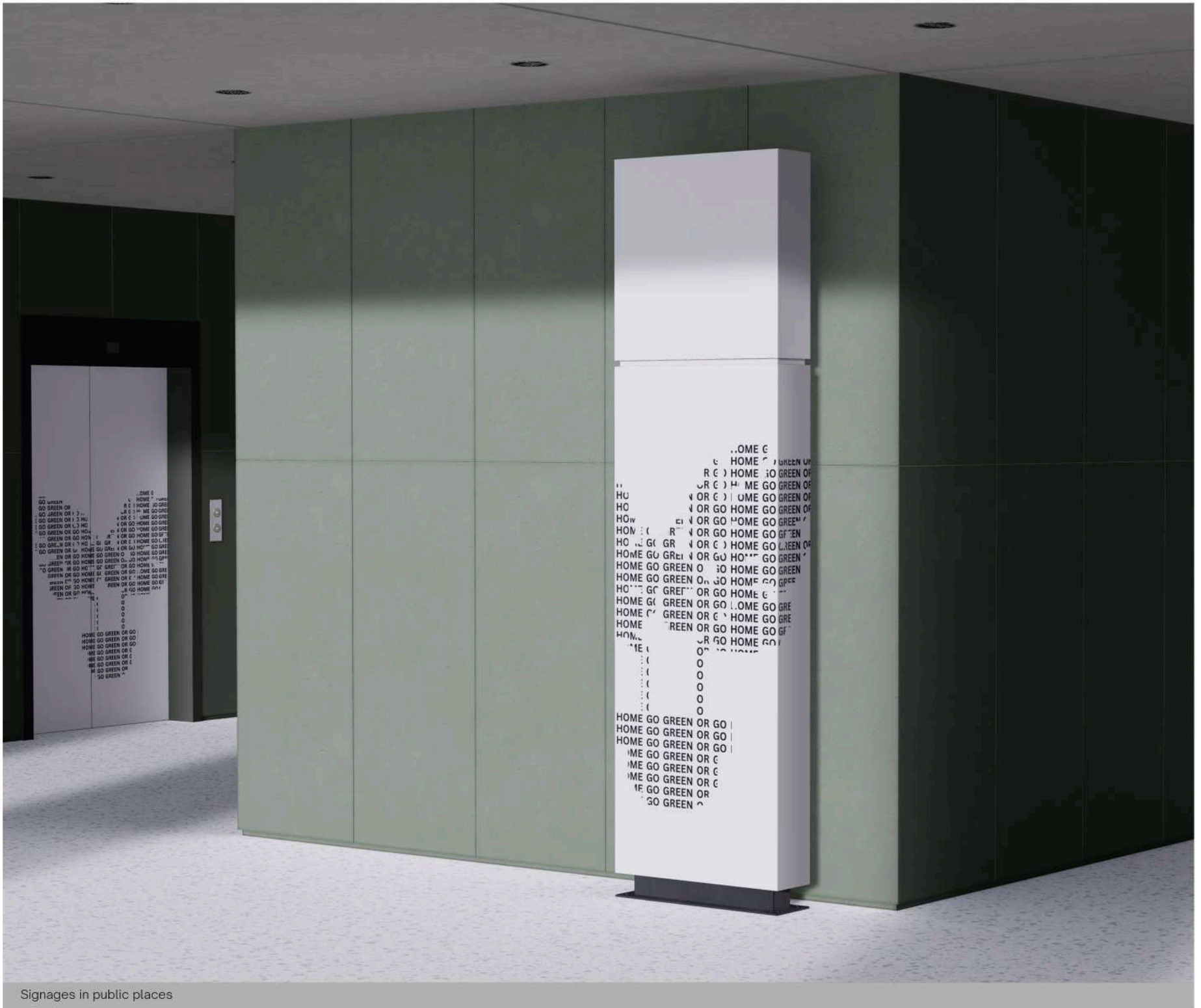

Signages in public places

குணம்

Self cure, Care culture, Mental health

Gunam, as a guiding principle, reflects our society's growing awareness of mental well-being, self-nurturance, and personal accountability. This is also evident in the shift of lifestyle choices and the flourishing wellness industry. These principles find expression in various products designed to foster a deeper connection with our bodies through activities like movement, yoga, and breathwork, as well as tools aimed at facilitating healing, grounding, and enhancing presence.



Triune

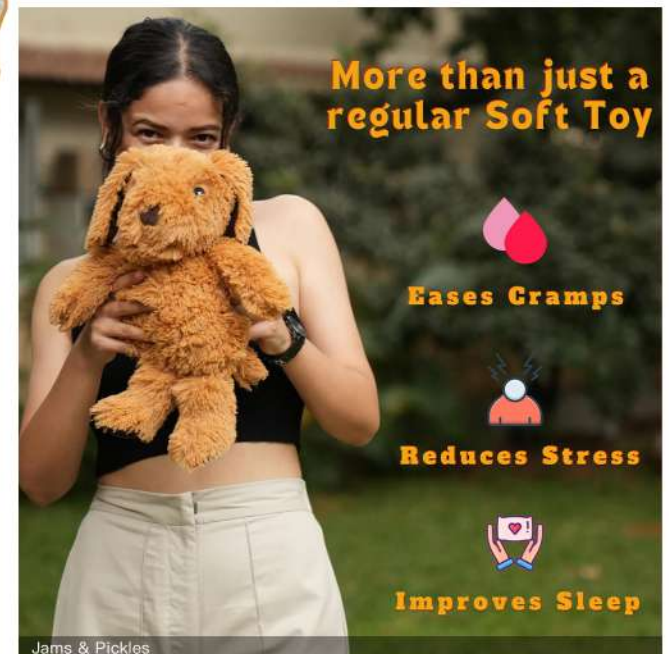
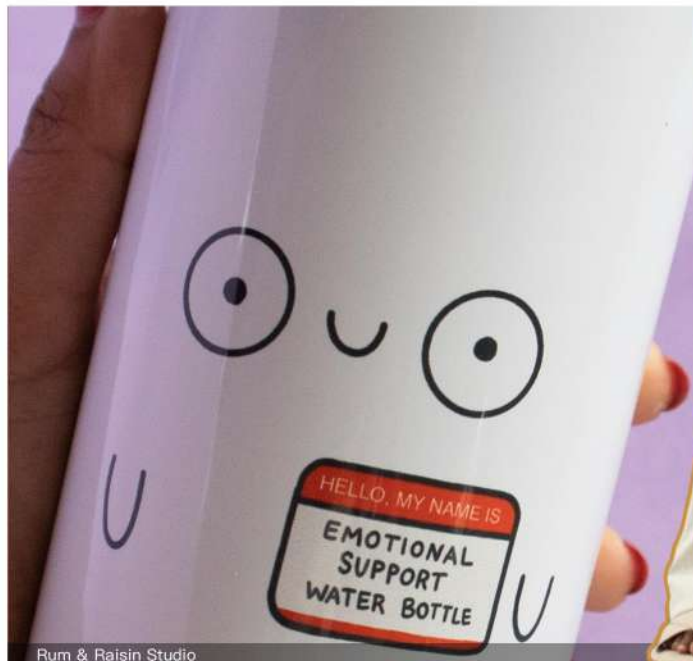

Jams & Pickles

6.31

Through VisioNxt Eyes 



6.32

Design Directions

Gunam is reflected through silhouettes that are **light and feel good** for the wearer, including **cotton and other natural materials**.

The colours are **subtle** and mostly **lack patterns**. This reflects a **mindful and health-based living**.



Overall Print Linen Saree with Relaxed Blouse



Straight Fit Indian Shirt with Button Details



Relaxed Short Kurti Top with Multi-coloured Print



Men's Striped Cotton Kurta Set

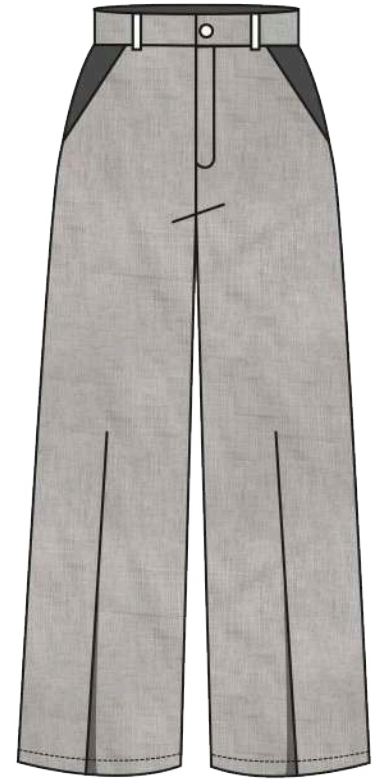

Men's Striped Linen Casual Pants

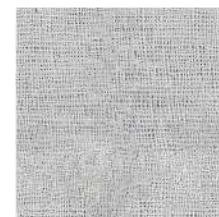

Cotton Light Grey
Swatch - 1



Cotton Dark Grey
Swatch - 2

6.33 Design Application Beyond Apparel



Striped complementary coloured Cotton Bed Set

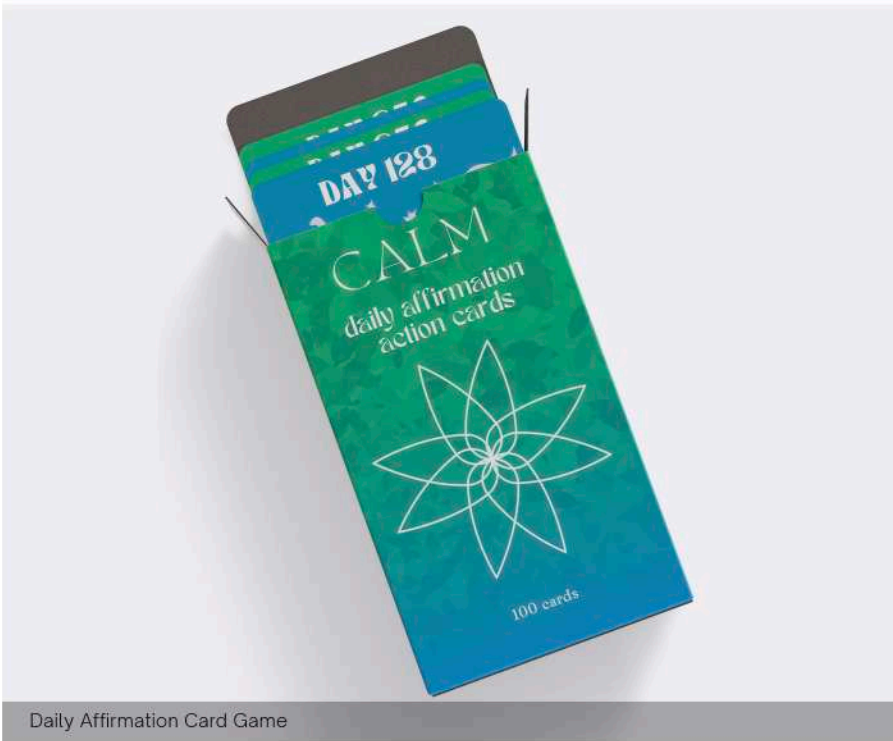

Daily Affirmation Card Game



Velvet scarf with geometric flower print



Fleece blanket in irregular tie-dye print



Subtle monochrome Leaf Print on Canvas Pouf

Cu.Re

Directives for Weavers | Textiles

Utilising select images from the 'CU.RE' theme, here presented are a series of examples showcasing the practical application of insights derived from this book within the domain of textiles and weaving.



(Images 1, 3 & 4) The textiles are a direct reflection of responsibility being a key value of the story. Organic cotton, natural dyes, and a soothing palette with subtle linear lines can be developed in stripes and checks.

(Images 2 & 3) Environmental awareness as a central value can be explored through patchwork or by using textile waste strips for weft yarns. Motifs can also be contemporized and used in tandem with traditional motifs to create subtle, impactful messages.

(Images 4, 5, 6) Tactility and the inherent value of the textile are of high importance. This can be explored through extra weft motifs, experimenting with slub yarns, hand-spun yarns, and varied thread counts to bring more focus on the texture of the fabric.

Suggestive Motif Design

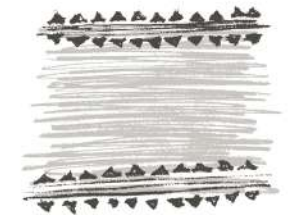
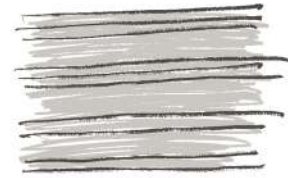
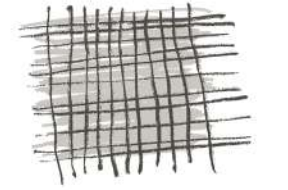

Suggestive colors

This section illuminates a prospective range that serves as a guiding reference for decisions within the realm of colour. These can be applied in diverse permutations and combinations during the creation of textiles or crafts. Essentially, it offers recommendations on the ideal colours of dyes to complement your threads or fabric when drawing inspiration from this theme.



Suggestive Weave Designs

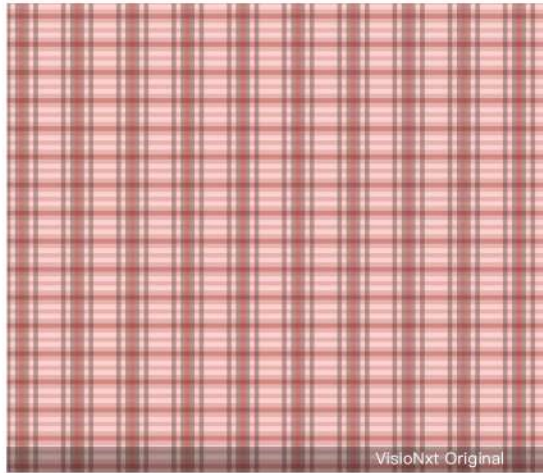

The Kunbi weave can be created with the palette of suggestive colours.



The Jamdani can incorporate subtle contemporary motifs alongside traditional elements.



The Kotpad Khadi is an exemplar of tactility being the central focus; soothing designs can be developed by dyeing threads in suggestive colours.

Suggestive Colour Options :

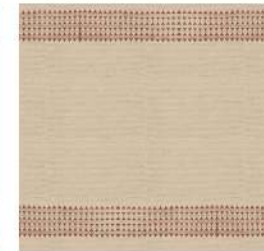
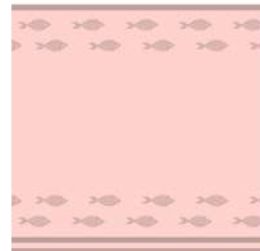
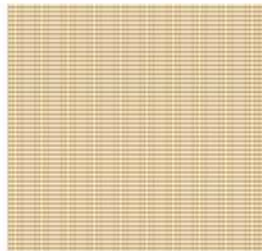
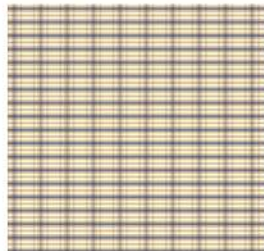

Yardage Developed from a Suggestive Weave Design Option

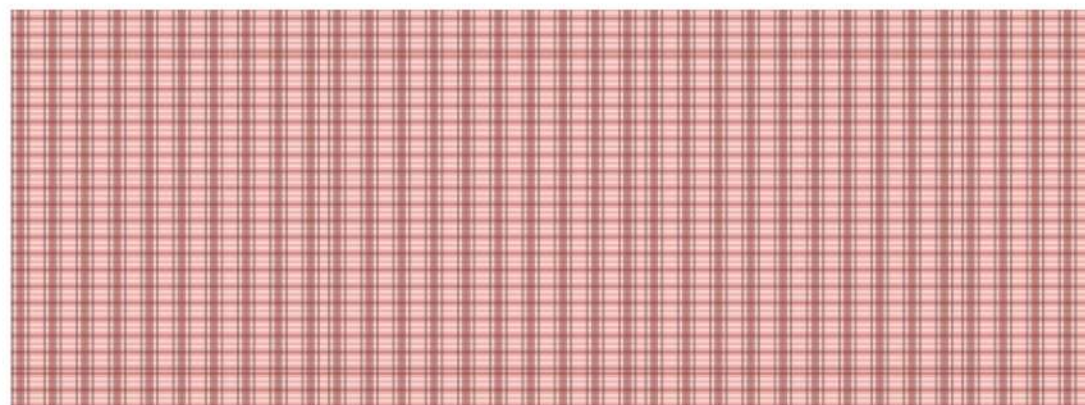

Sample Product Developed



COLOR GLOSSARY



MAATI MARABU

- 1 

Gerua | गेरुआ
Hex code - C56F33
PANTONE P 28-6 C
- 2 

Tej Patta | तेज पत्ता
Hex code - C9D1A4
PANTONE 580 C
- 3 

Haldi Peela | हल्दी पीला
Hex code - BE9102
PANTONE 117 C
- 4 

Maharani Pink | महारानी पिंक
Hex code - DB229D
PANTONE Pink C
- 5 

Maati Bhura | माटी भूरा
Hex code - C69F78
PANTONE P 26-10 C
- 6 

Baadami Safed | बादामी सफेद
Hex code - FBF6E6
PANTONE P 1-9 C

LARGER THAN LIFE

- 19 

Taaza Neel | ताज़ा नील
Hex code - 0012F5
PANTONE Blue 072 C
- 20 

Jungli Hara | जंगली हरा
Hex code - 1F6331
PANTONE P 150-15 C
- 21 

Amla | अंबला
Hex code - C2D668
PANTONE P 163-14 C
- 22 

Daalcheeni | दालचीनी
Hex code - CE902B
PANTONE P 18-7 C
- 23 

Space Purple | स्पेस पर्पल
Hex code - 49266E
PANTONE P 94-15 C
- 24 

Galaxy Blue | गैलैक्सी ब्लू
Hex code - 060987
PANTONE 2738 CG





Mind to Mine

7		Ratri Kaala रात्रि काला Hex code - 2A2121 PANTONE BLACK C
8		Kora Safed कोरा सफेद Hex code - F3F3F2 PANTONE Cool Gray 1 C
9		Gaadha Lavender गाढ़ा लैवेंडर Hex code - 787391 PANTONE 667 C
10		Slate Grey स्लेट ग्रे Hex code - B8BDBA PANTONE 5665 C
11		Chatak Naarangi चटक नारंगी Hex code - F26C22 PANTONE 165 C
12		Denim Blue डेनिम ब्लू Hex code - 82A6B8 PANTONE 535 C

Khel-tin

25		Cyber Magenta Hex code - CC66CC PANTONE 252 C
26		Neela Kalam नीला कलाम Hex code - 0388E0 PANTONE Process Blue C
27		Chatak Hara चातक हारा Hex code - 92FF7E PANTONE 7487 C
28		Reth रेत Hex code - D9C988 PANTONE 615 C
29		Swarna स्वर्ण Hex code - EEDB59 PANTONE 113 C
30		Raakh राख Hex code - 2E2E2E PANTONE BLACK C

Dear Dark

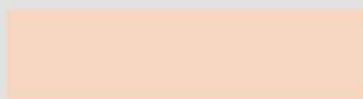
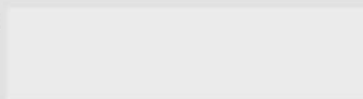
13		Khufiya Kaala खुफिया काला Hex code - 000000 PANTONE BLACK 6 C
14		Laal Gulaab लाल गुलाब Hex code - CD1F27 PANTONE 1795 C
15		Khatta Peela खट्टा पीला Hex code - F5EC11 PANTONE 3945 C
16		Khatta Hara खट्टा हरा Hex code - C7D92B PANTONE P 163-8 C
17		Pinky Peach पिंकी पीच Hex code - F7D7C1 PANTONE P 35-9 C
18		Matmaela Safed मटमैला सफेद Hex code - ECECEC PANTONE Cool Gray 1 C

Cu-re

31		Marudaani Green मरुदानी हरा Hex code - 5D7124 PANTONE 7498 C
32		Pyaj Gulaabi प्याज गुलाबी Hex code - A1778D PANTONE 7646 C
33		Makkhan मक्खन Hex code - FFFDD5 PANTONE Yellow 0131 C
34		Teel टील Hex code - 2E605A PANTONE 626 C
35		Himalayan Namak हिमालय नमक Hex code - FFD2CE PANTONE 706 C
36		Maati Bhura माटी भूरा Hex code - C6A078 PANTONE 728 C

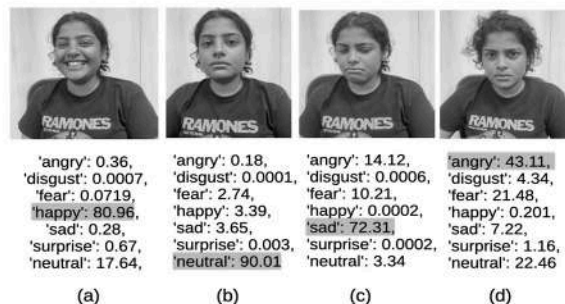
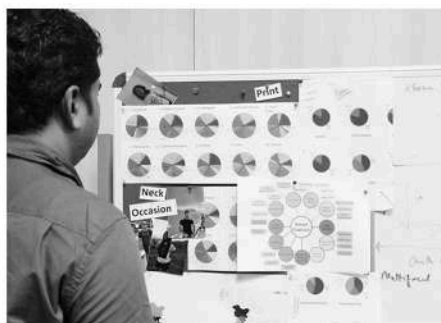
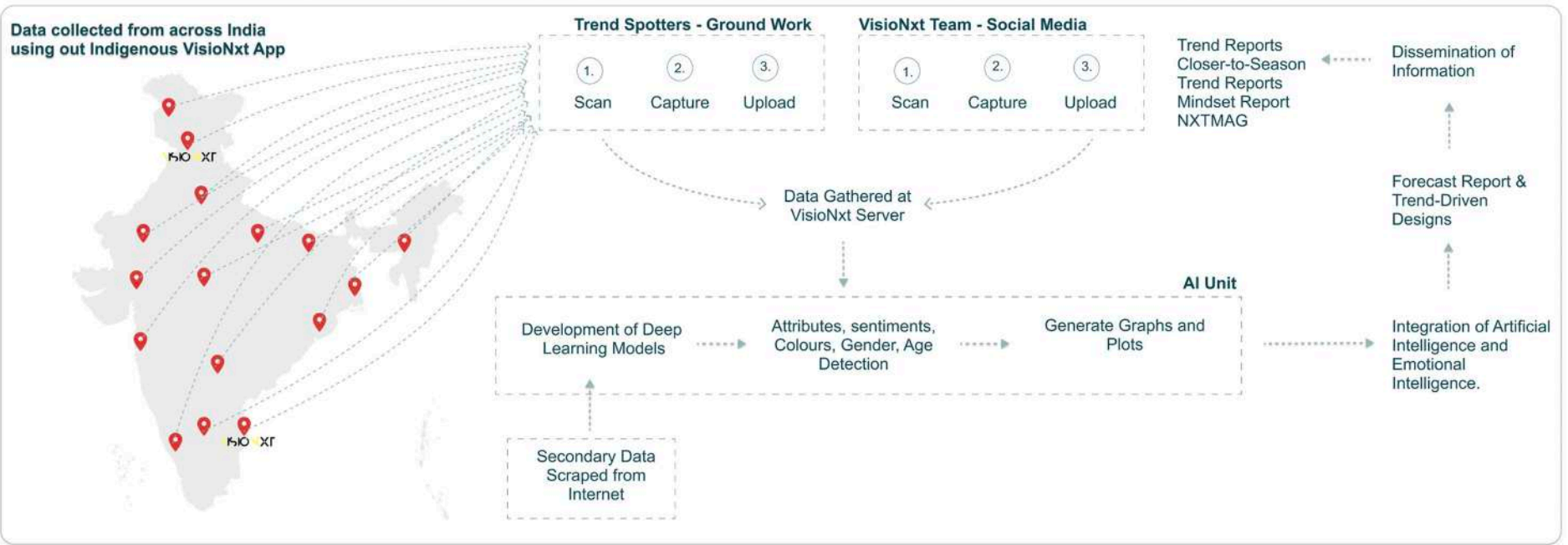

ABOUT US

समानी व आकृतिः समाना हृदयानि वः ।
समानमस्तु वो मनो यथा वः सुसहासति ॥ - Rigveda 10.191.3

The above stoka from Rigveda (the oldest known Vedic Sanskrit text) emphasises on the union of purpose through harmony and collectiveness of mind in the same way all aspects of the universe exist as a whole.

At VisioNxt, we believe that in a pluralistic nation such as ours, only a holistic state of mind can truly bring in foresight that envisions the future. We strongly believe in 'oneness' and our goal to create a unique forecasting system that synergises **Artificial Intelligence (AI)** with **Emotional Intelligence (EI)** captures the same. We have developed a hybrid model to map emerging trends and forecast using an unparalleled deep learning model called '**DeepVision**' which has been built over **70,000+ primary and 2,80,000+ secondary image data**. Tested successfully, the data is backed by a first of its kind **Indian fashion-wear taxonomy curated in-house**, beholding over **60 indigenous and 40 western product categories**.

VisioNxt is the only trend insights research lab in India that obtains this data through a network of over **800+ trained trend spotters** spread across **16 cities** in India that capture not just the mood, spirit and 'everyday happenings' but also numerous emerging product details and DIYs through a unique ethical data aggregator mobile app. The VisioNxt spotters are trained using a distinct training module developed by us called '**TrendOrb**' which **stands on 6 pillars of learning, namely, - scan, capture, map, cluster, analyse and present**, in that very order respectively. This rigorous training process enables the trend spotters to see through a clutter of endless visual cues, and submit novel observations and findings. The continuous dialogue in our private social network channels ensure that we segregate 'hype' from 'directions' and map 'shifts' not only in fashion but also in the cultural and psychological space we operate in. **Big data and 'DeepVision'** allows us to process this enormous amount of information on a daily into specific ever-evolving dynamic trend clusters.

The core research laboratory of VisioNxt is nestled in Chennai. More than **40 academicians** and domain experts, **10+ key industry advisors** and **10+ dedicated core team members** cohesively map each emerging archetype as a collective zeitgeist and visualise the same in context to the fashion and retail industry. Every day, the team comes together to brainstorm and identify signals and directions for the emerging consumer landscape that incorporates **socio-cultural, technological, economic, environmental, as well as political elements** influencing sentiments and mindsets at large, to eventually deliver a consolidated industry-ready trend report.

HOW WE WORK

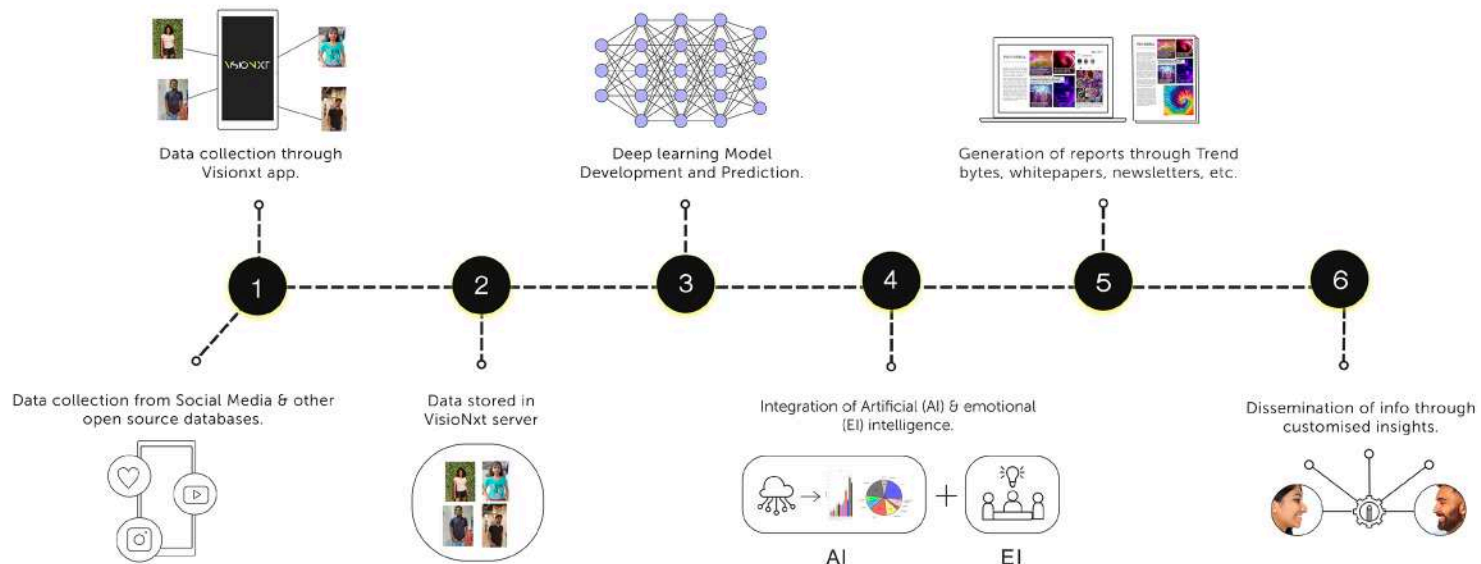

TREND EVOLUTION

2021 - 2024

With more than 2,80,000 data points, VisioNxt's (DeepVision) deep learning model is reliable and ethically approved. Over 800 trained Trendspotters - a select group of ambitious NIFT students- collect fashion signals, which are processed in this system. The deep learning model was developed to identify over 130 product categories. A unique taxonomy was specifically created to build such an elaborate model. The results thus obtained are further visualised as infographics and analysed by the Emotional Intelligence (EI) team. The analysis is rendered into industry-ready periodical reports: trendbooks, closer-to-season trend reports, micro-reports, mindset books, and blogs.

EVOLUTION OF COLOUR TREND (JUL'21 - MAY'24)

- The colour blue has stabilised over time, which is indicative of the omnipresence of denim. The rising demand is observed in entire apparel categories with a focus on said fabric.
- The colour yellow gained popularity in 2022 and gradually gained more prominence in 2023.
- The aggressive marketing campaign for Barbie subliminally impacted clothing choices months before its release. Post-release, the colour was unabashedly embraced and strong sentiments of affiliation were observed.
- Red has a cyclical resurgence during the latter half of every year. This owes to the major role the colour plays in festivities across cultures.

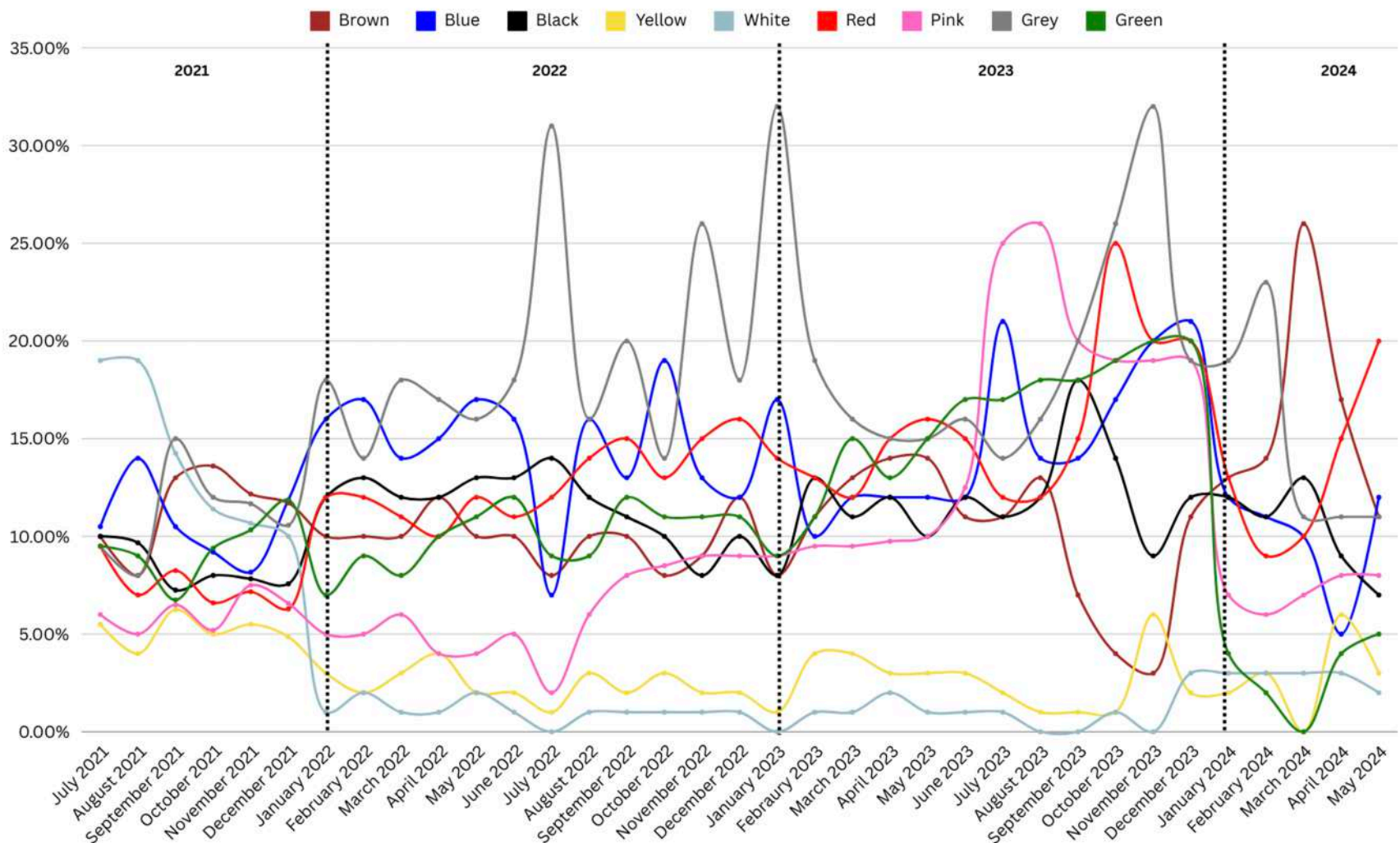

EVOLUTION OF NECKLINES OVER TIME (JUL'21 - MAY'24)

Collars have gained prominence which owes to the rising popularity of power dressing. This is also in alignment with the preference of tailored fits and the look of androgyny.

One also observes a juxtaposition with near equal traction gained by both the decollete and zero necklines.

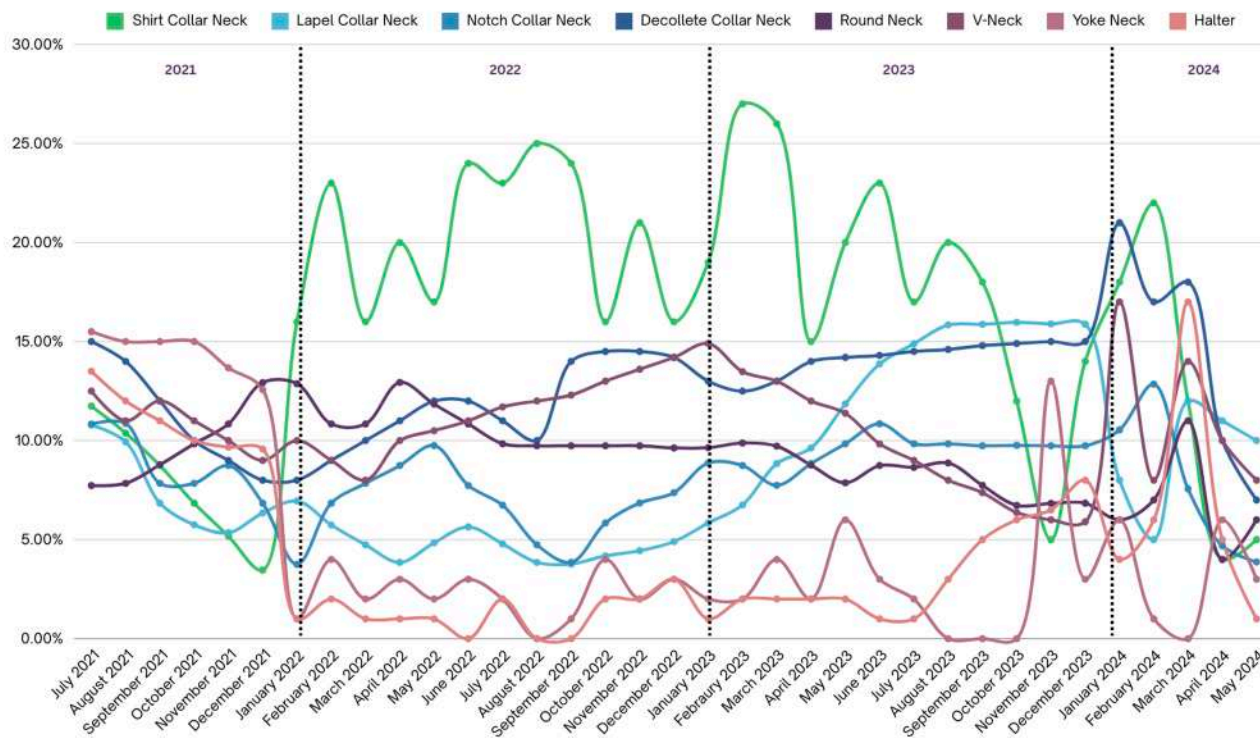

EVOLUTION OF FIT TRENDS OVER TIME (JUL'21 - MAY'24)

The data corroborates a periodical and cyclical preference. This aligns with shifts in tailoring, layering and fabric choices.

Once again there is a popularity of divergent mindsets with near equal gravitation toward relaxed and tailored fits

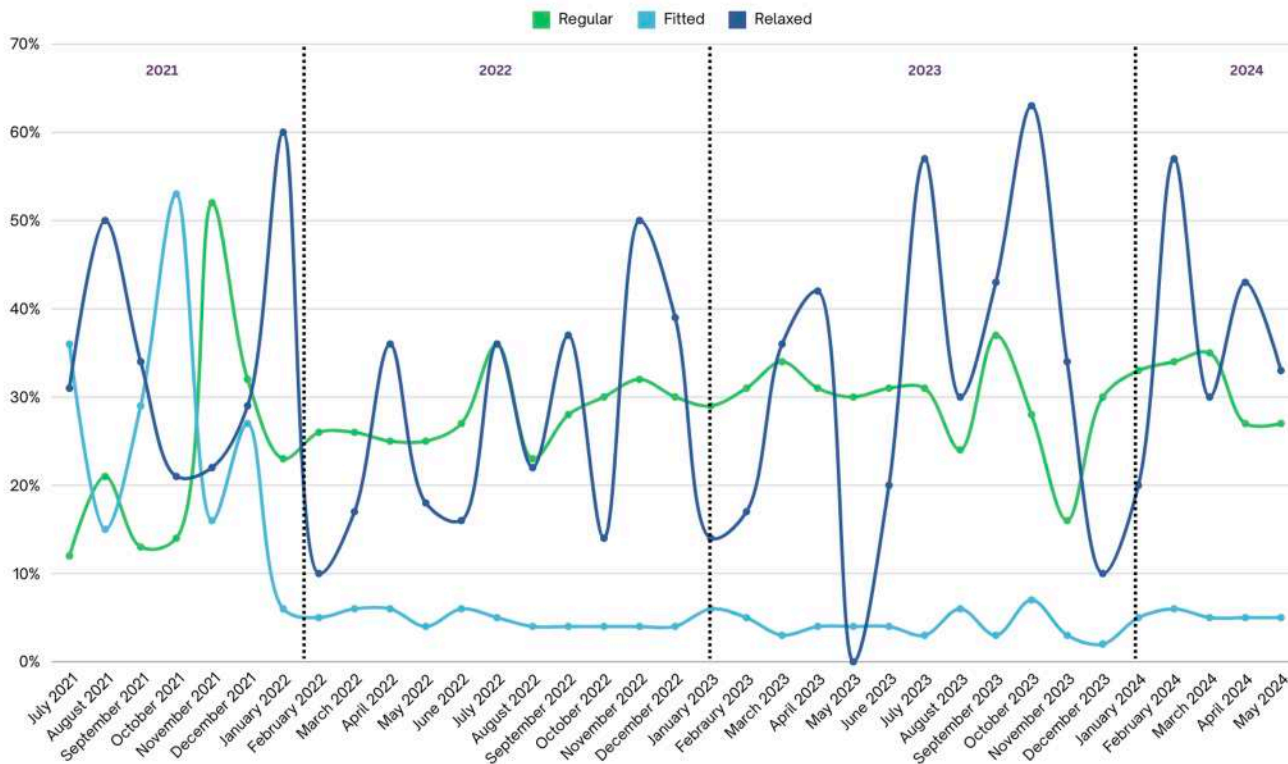

VISIONXT TEAM



Dr. Kaustav Sengupta
Director - Insights



Dr. Shalini Sood Sehgal
Director - Creative



Dr. Sibichan Mathew
Director - Associate



Dr. M K Gandhi
Director - Associate



Dr. Kishore Kumar
AI Engineer



Poornima Santhanam
Insights lead (Fashion)



Chaitri Patel
Trendspotting Assistant



Darsana Karthikeyan
Trendspotting Assistant



Harini Srinivas
Content Manager

CREDITS

Sourcing

Prachi Dhaka (M.des, batch of 2024, NIFT Delhi)
Tanya Sukhija (CE Program, NIFT Delhi)

VisioNxt Approach Map

Wamika V K

Print Coordination

Vikram Verma (Asst. Director - Purchase)

Models

Story 1 - Stacy Wilson (FC department, batch of 2026, NIFT Delhi)
Story 2 - Nithin Chandrakantha Reddy.S (M.des, batch of 2024, NIFT Delhi), Tanya Sukhija (Instagram - tanya.sukhija), Janvi Tiwari (Fashion Communication, NIFT Delhi)
Story 3 - Ruhita (Foundation programme, NIFT Delhi)
Story 4 - Left image by Evie S

NIFT Admin Team

Satyapal Singh (Deputy Director F & A)
Avinash Gupta (AAO)
Vikram Verma (Asst. Director - Purchase)
Anjali Sawarn (Asst. Director - Academic)
Dr. R Nandhakumar (Research Assistant)
Rohina Chauhan (Jr. Assistant)
Archna Chauhan (Project Assistant)

3D Fashion Illustrations (Freelancers)

1. Menswear
Vishal Yadav
Sabreen Illahi
Neha Kathait
Namrata Nihalani

2. Womenswear
Neha Kathait
Devender Nayak
Sabreen Illahi

Rendered Flats

Deepthi Krishnan (Freelancer)

CONTRIBUTORS



Nandhini L K



Abhishek Kumar



Aakriti Gupta



Shiv Shankar Singh Sengar



Shivalika Singh

INSPIRATION FOR DESIGN DIRECTIONS

1. Maati Marabu : **1.1 Sparsh** - Cord, No grey area, Shades of India **1.2 Kal to Kulture** - Simar Dugal, the Pot Plant, Joskai Studio **1.3 Dhairya 2.0** - Pratha, Cord, No border shop, RafudIndia
2. Mind to mine : **2.1 Rules** - Norblack Norwhite, Urvasi Kaur, Raw Mango **2.2 Minus--Plus** - Norblack Norwhite, Rajeshpratap, Kartik D, Biskit **2.3 Kaum-unity** - Meesha, bewaqoof, Urban Monkey, Pnixhr
3. Dear Dark : **3.1 Art+ivism** - Two Point Two, Divyam Mehta, Huemn, Mohammed.mazhar.official **3.2 Neo-Naqaab** - Two Point Two, Nicobar, Sabyasachi, Shutiq Official **3.3 Bare-D** - Aakaro, Heena Agrima
4. Larger than Life : **4.1 Sandscape** - 431-11, Liz Paul, Eka Stories **4.2 Mann Mandal** - Pratap, Norblack Norwhite **4.3 Future Capsule** - Bioni, Huemn, Akaro, Norblack Norwhite, Rimzim Dadu, Line Outline
5. Khel Talin : **5.1 Playcation** - Roch studio, Jeetinder Sandhu, Kanika Goyal label, Dhruv Kapoor **5.2 So.Play** - Bisou by Sachi, Sazo, Doh Tak Keh **5.3 Act+Witty** - Doodlage, Péro
6. Cu.Re : **6.1 Bhoomika** - Walking Vertical, Darwaza **6.2 Vocall** - Im wip **6.3 Gunam** - The Summer House, Naushad Ali, Cord

Insights Lab, Chennai
Ground Floor, SMAC Building, Kanagam, Tharamani, Chennai - 600113

Linkedin - VisioNxt Insights | Twitter - @Lvisionxt | Instagram - @visionxtinsights
Mail - visionxt@nift.ac.in | Phone - 9176655090 Website - [https://www.visionxt.in//](https://www.visionxt.in/)

VisioNxt asserts the moral right to be identified as the copyright protected creator of this work. The work is created and owned by VisioNxt including the rights therein or arising therefrom. No part of this book may be reproduced, modified, transmitted, reprinted or republished in any form or by any means without prior permission in writing from the VisioNxt team.

VISIONXT
TREND INSIGHT AND FORECASTING LAB

